

ELEVATIONS 1:100



NORTH (FRONT)



WEST



SOUTH (REAR)



EAST

**EXTERNAL FINISHES:-**

<b>ROOF:-</b>	Natural slate with lead valleys and zinc ridgings.
<b>WALLS:-</b>	Wet dash render (white). Natural Stone (grey) to porch and courtyard walls
<b>WINDOWS &amp; DOORS:-</b>	Upvc double glazed units (white).
<b>GLAZED GABLE:-</b>	Double glazed units within oak frames.
<b>RAINWATER GOODS:-</b>	Black Upvc gutters & downpipes.

SECTIONS 1:100

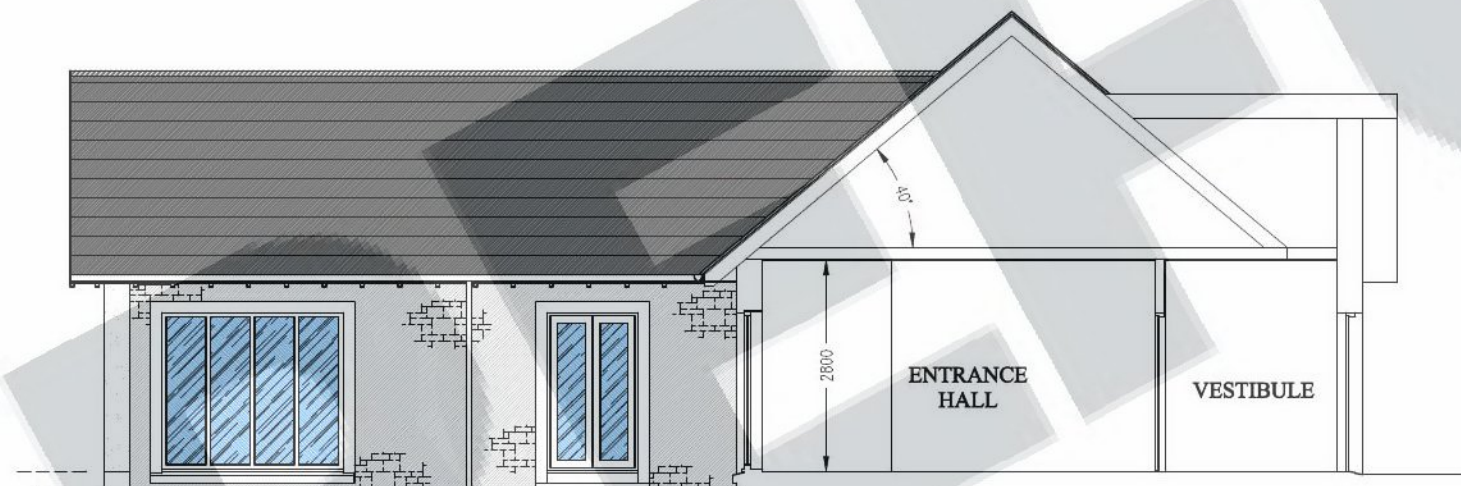

SECTION A-A



SECTION B-B

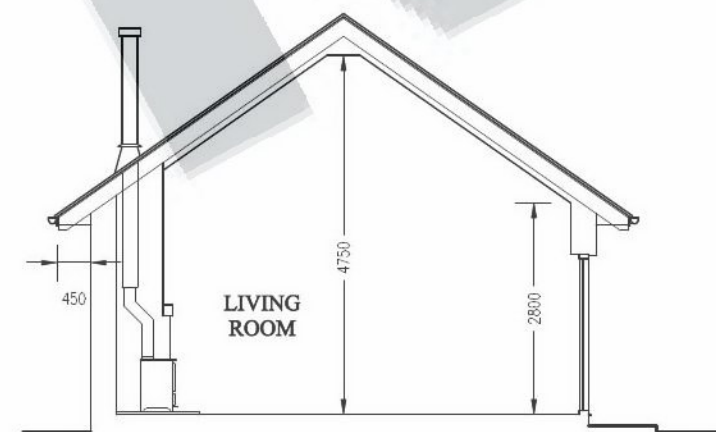

SECTION C-C



SECTION D-D

69 GLASGOW ROAD  
DUMBARTON  
G82 1RE  
TEL 01389 733033  
FAX 01389 733133  
ALL SIZES TO BE CHECKED ON SITE  
DRAWN 14/03/16 REF No 15.05.07 DRG No 03 REV No -



CLIENT Jamie & Ingeborg Martin  
LOCATION Oakwoods Farm, Croftamie, G63 0EX  
PROJECT New House  
TITLE Elevations & Sections - As Proposed  
SCALE 1:100