

North Elevation as Proposed

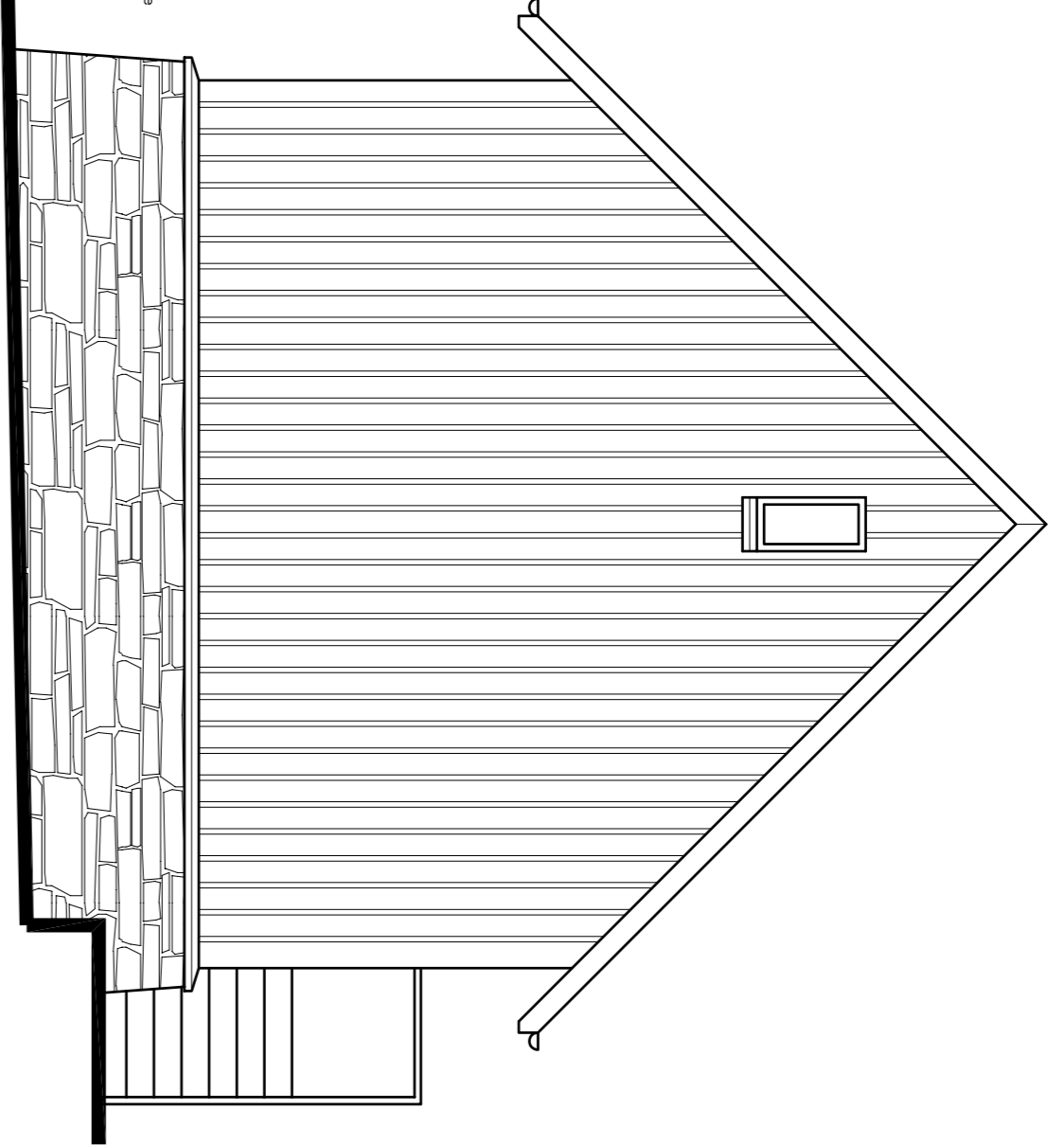

East Elevation as Proposed

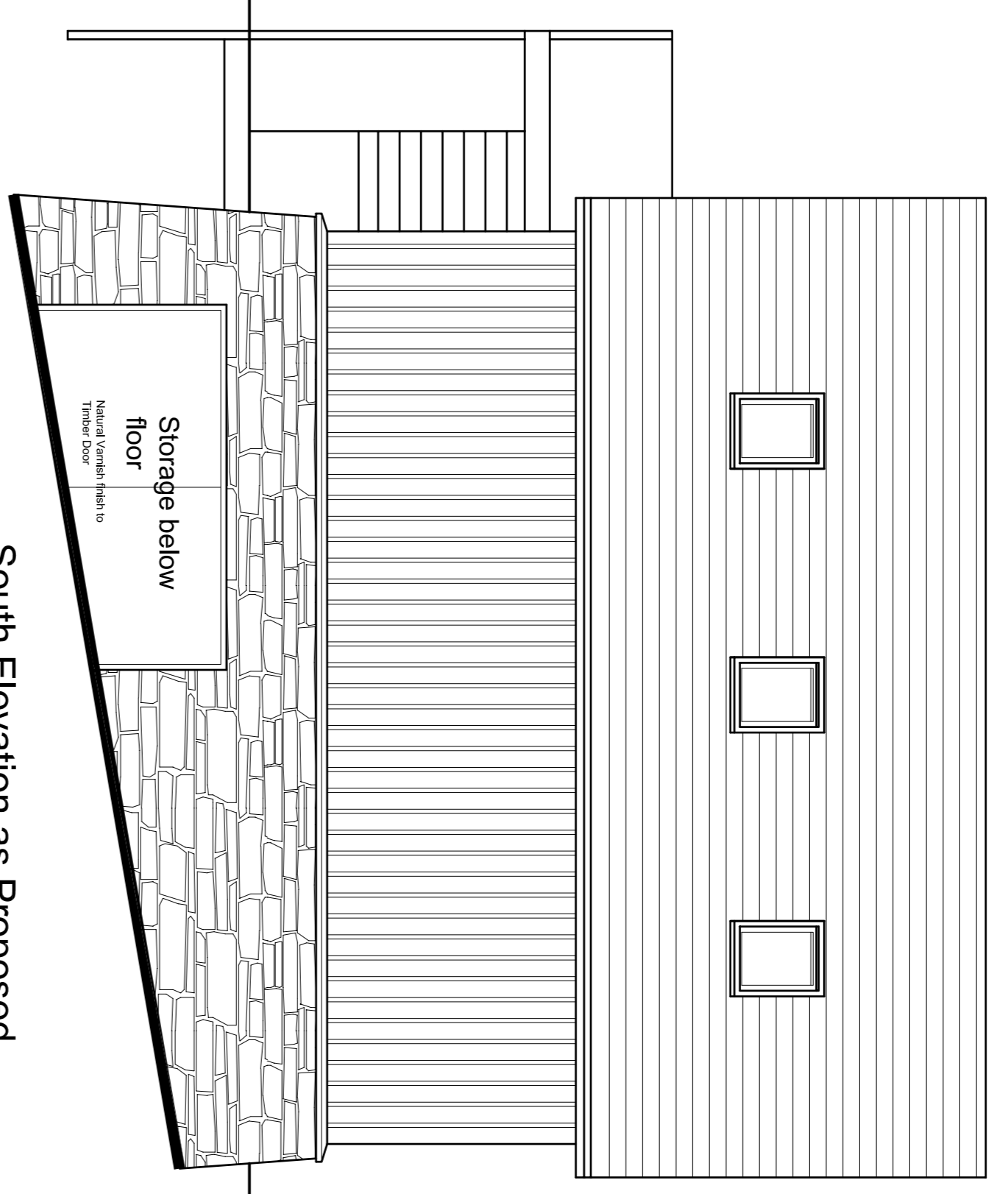

South Elevation as Proposed

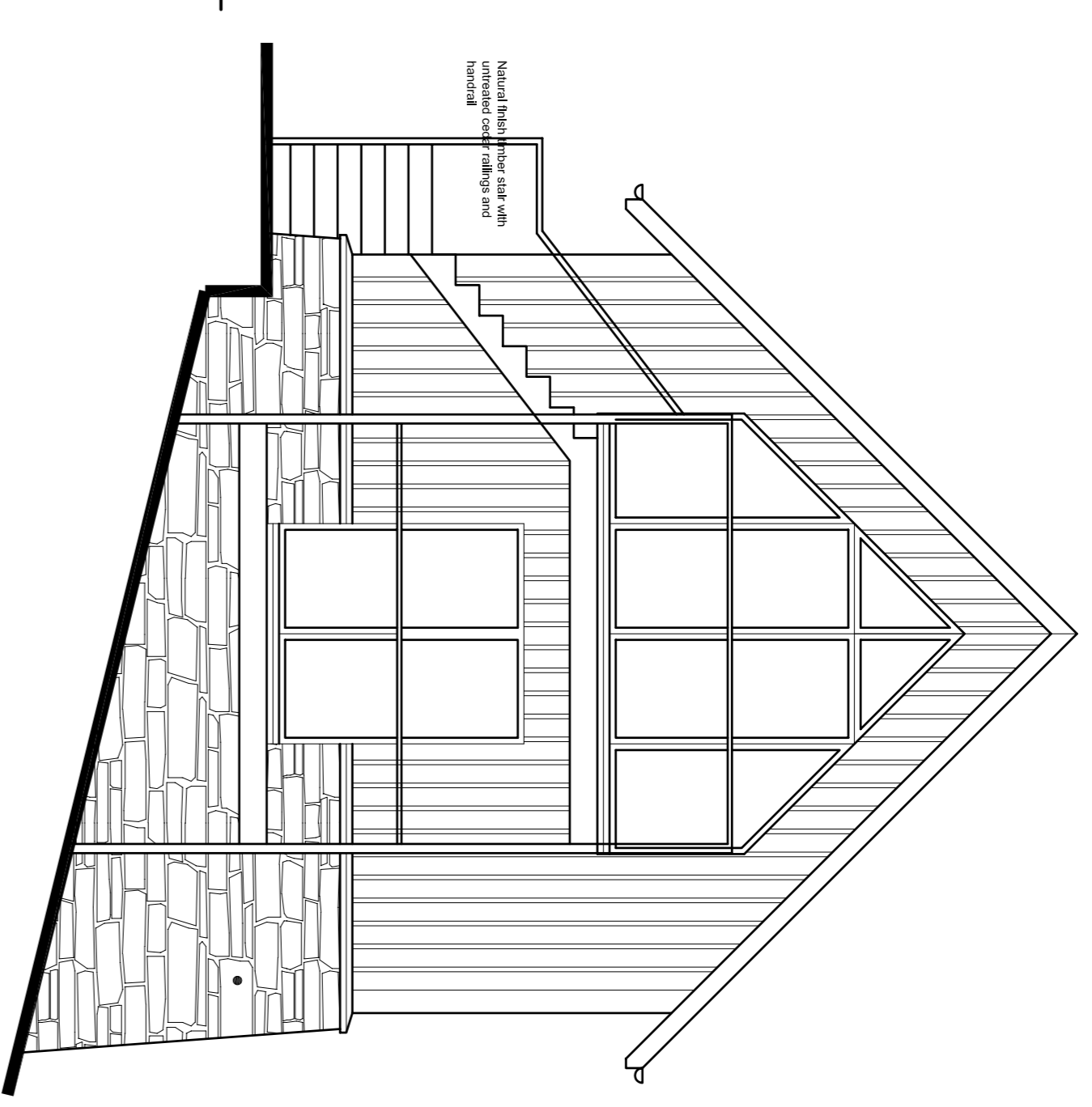

West (Waterside) Elevation as Proposed

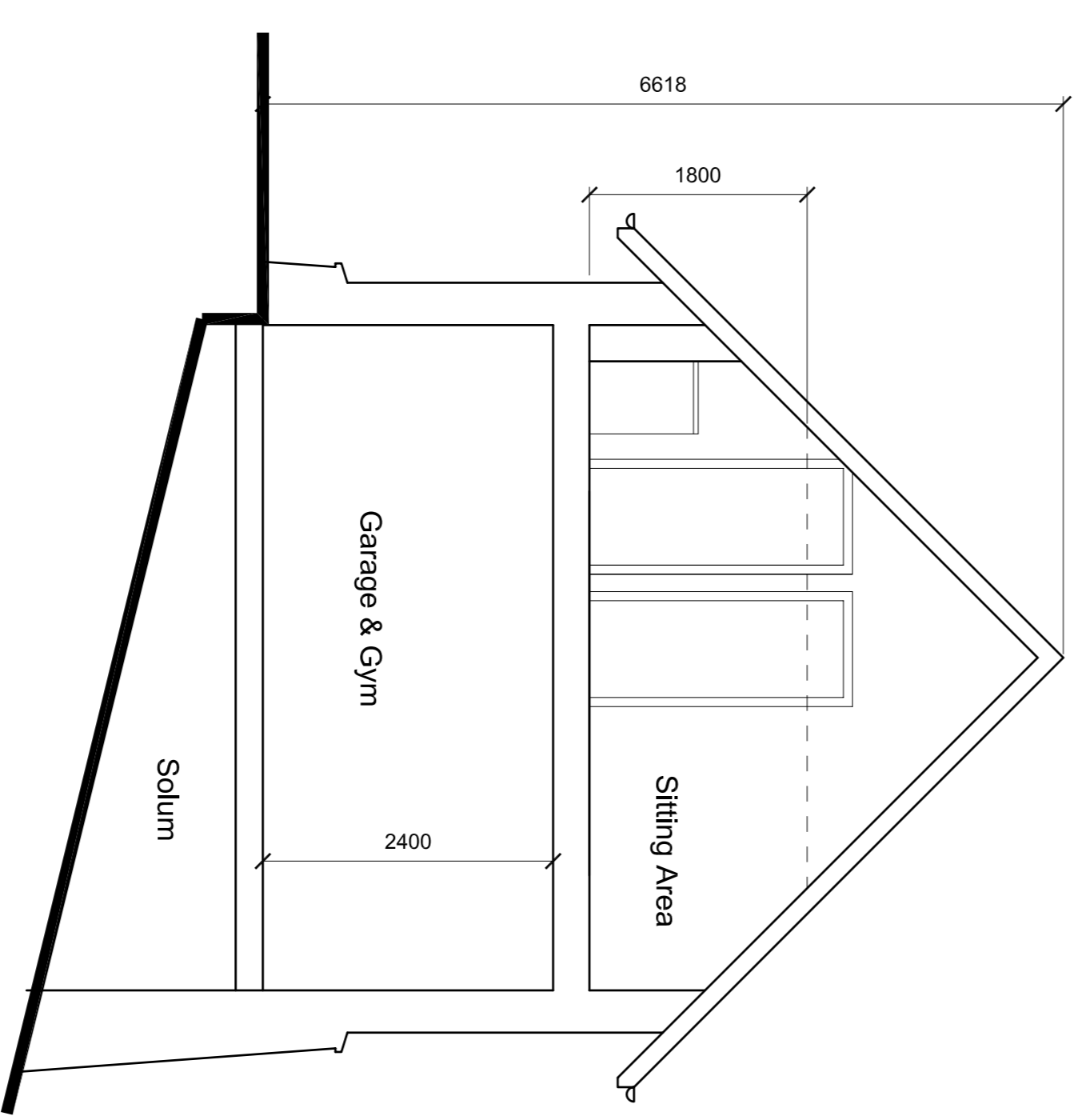

Section B:B Garage as Proposed

- Schedule of Materials:**
- Walls: Vertical cedar cladding, untreated.
  - Basecourse: Natural stone coursed rubble basecourse.
  - Roof: Natural Slate Roof Tiles
  - Windows: White painted timber frames
  - Eaves and barge boards: Natural untreated cedar
  - New handrails and ballustrades: Cedar, untreated.
  - New external door: Natural Finish Timber
  - Garage Door: Natural Finish Timber boarded door

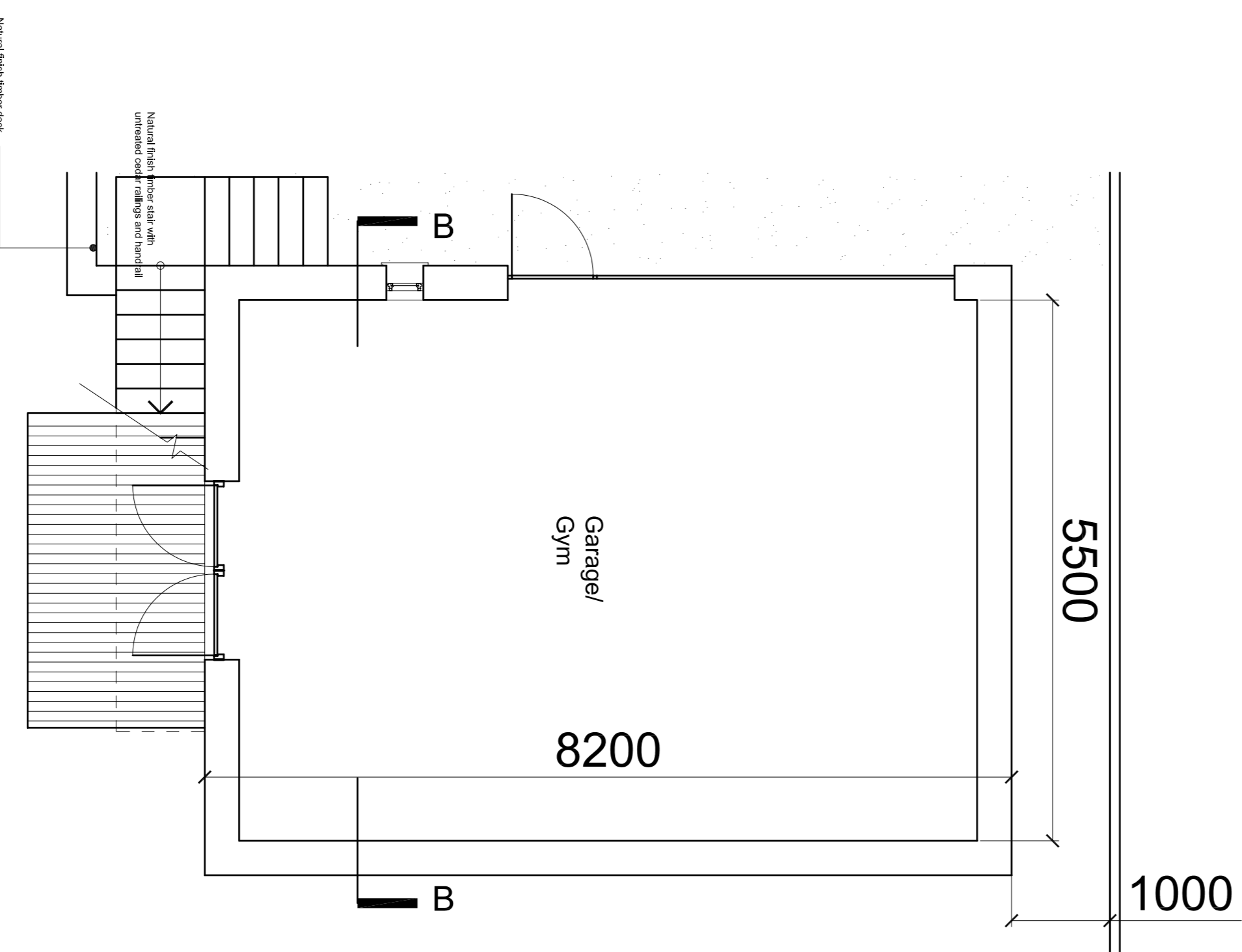

Ground Floor Plan as Proposed

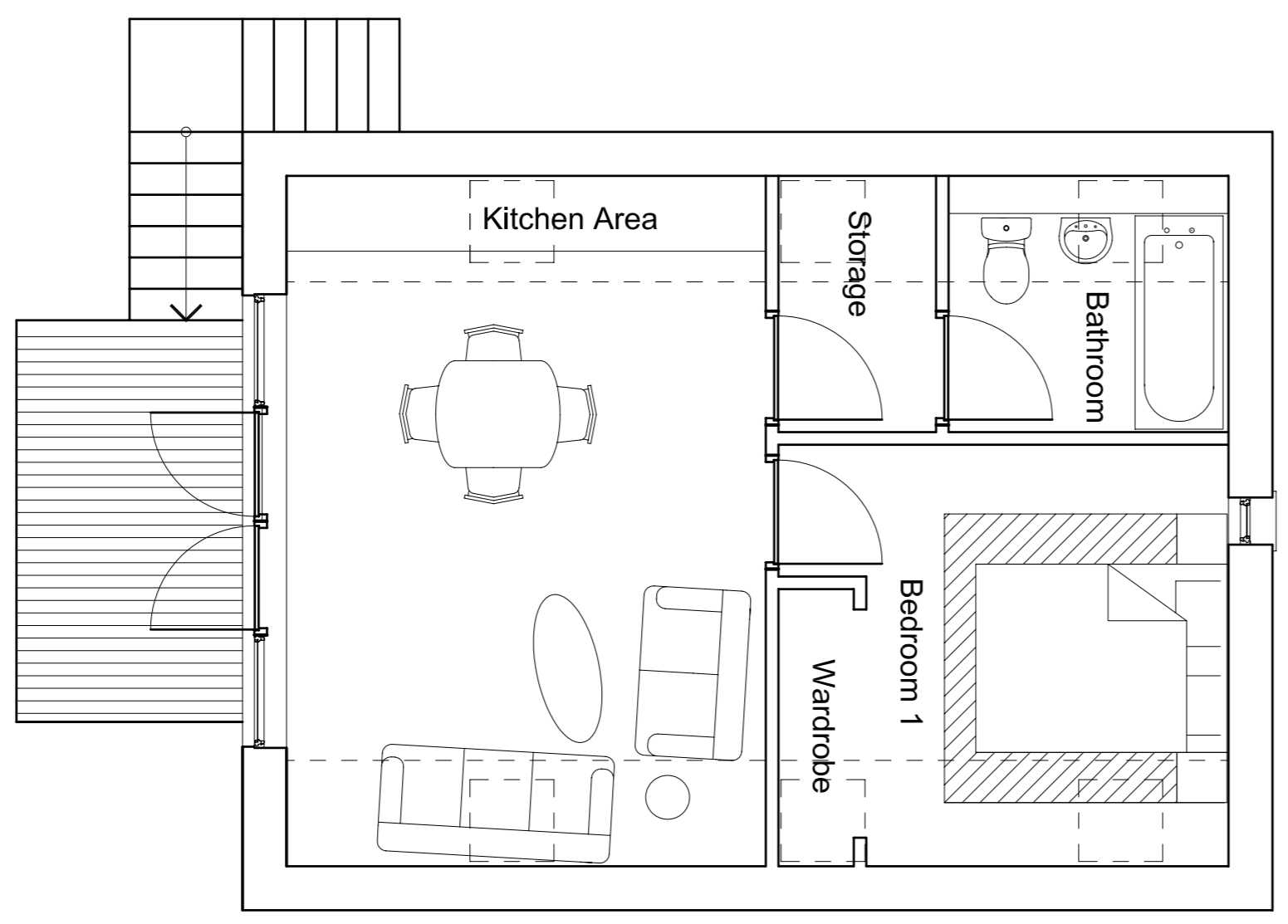

First Floor Plan as Proposed

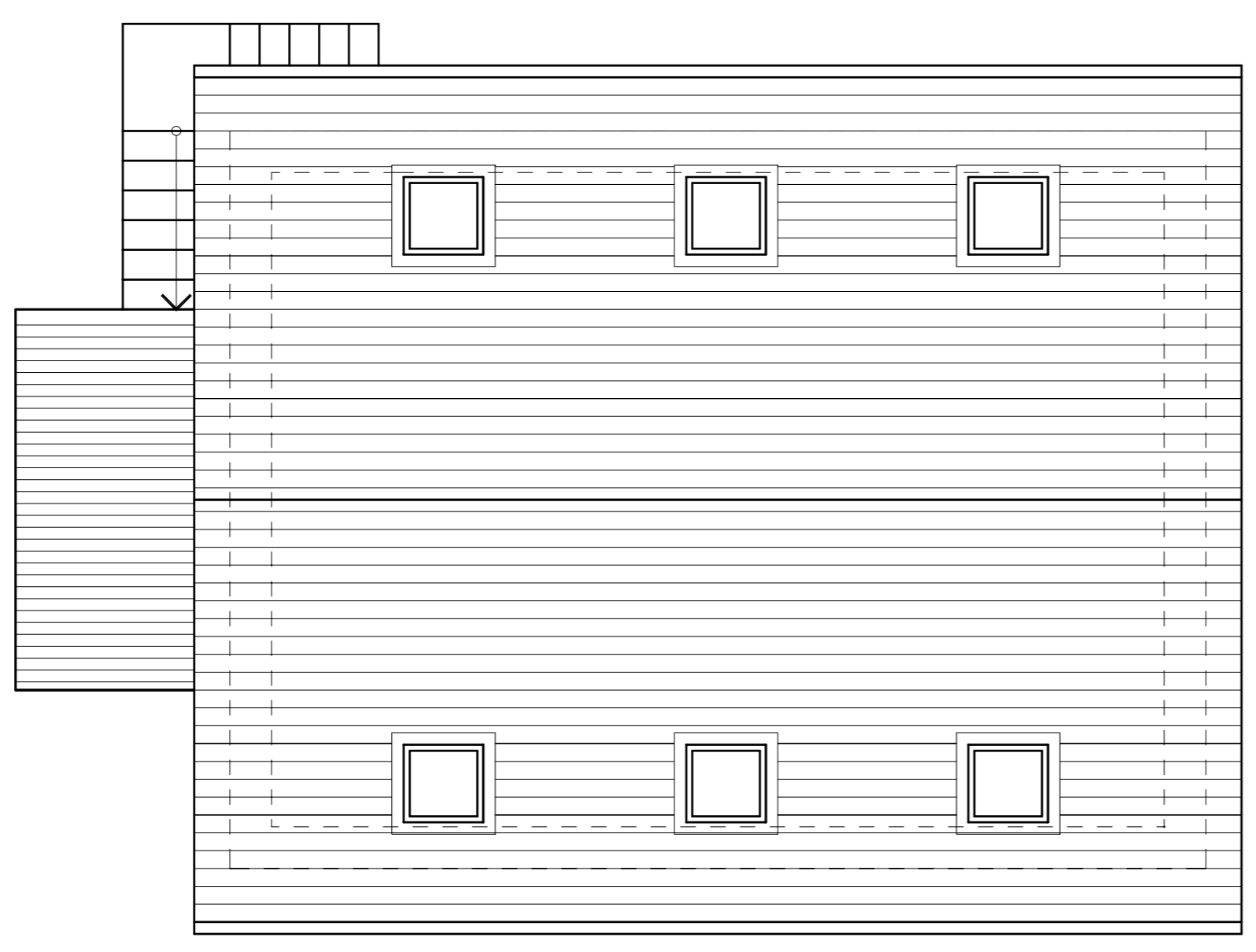

Roof Plan as Proposed

Project Name	Alterations to Tighlain, Ardmay
Client	D & C Illingworth
Architect	Organic Architects
Address	41 Water Kings Street, Aberdeen, G83 7AH
Scale	1:50 A1/A1 Size
Drawn By	Garage Elevations and Plans
Checked By	
Date	14/6/105