

All dimensions to be verified on site.
 Any discrepancies in printed drawings to be brought to w.d. HARLEY partnerships attention for clarification.
 All variations to construction works carried out on site to be brought to our attention prior to carrying out work.
 © 2014 w.d. Harley is the author of this document and owns the copyright in it. This document may not be reproduced in any form in whole or part without the prior written permission of the copyright owner.

Scaled to A1 paper Size

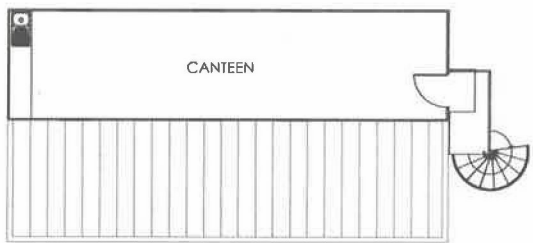

FIRST FLOOR PLAN
 (Scale 1:100)

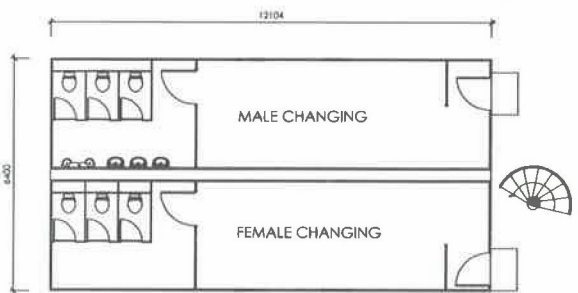

GROUND FLOOR PLAN
 (Scale 1:100)



PHOTOGRAPHS

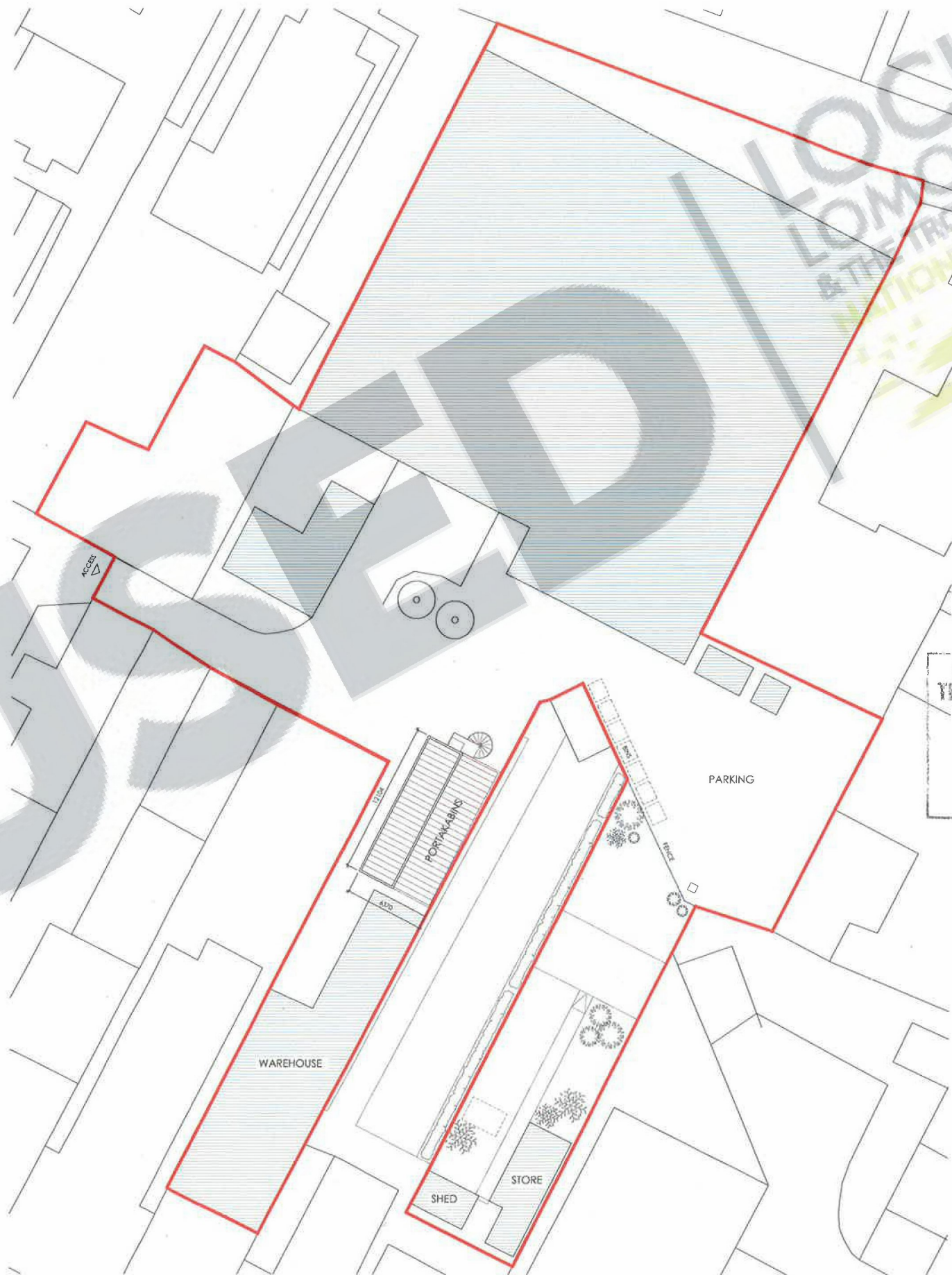

SITE PLAN
 (Scale 1:200)

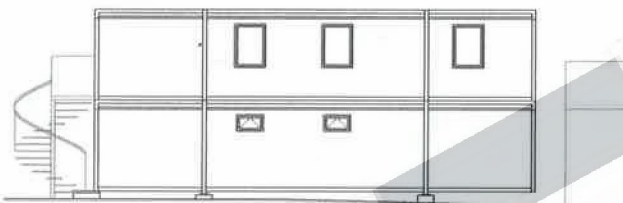

SIDE ELEVATION
 (Scale 1:100)



REAR ELEVATION
 (Scale 1:100)

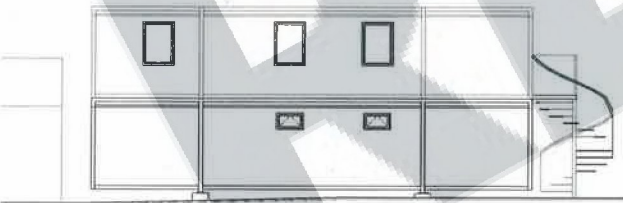

SIDE ELEVATION
 (Scale 1:100)



FRONT ELEVATION
 (Scale 1:100)

LOGAN LODGE AND THE TROSSACHS NATIONAL PARK
 20 MAY 2014
 HEADQUARTERS

Rev: A
 Drawing title amended
 20/05/14

JOB TITLE:
 CAMPBELLS SHORTBREAD
 ANCASTER SQUARE
 CALLANDER
 FK17 8BL

DRAWING TITLE:
 EXISTING DRAWINGS

SCALE:	AS SHOWN	DATE:	MAY 2014
Drwn:	MB	Chkd:	IH
DWG No:	LTD-96-101	REV:	A

wd Harley
 Architects & Designers
 2 Cross Street, Callander, FK17 8EA
 Tel: 01877 331708
 www.wdharley.com