

Appendix 4 Quarry Restoration Plan

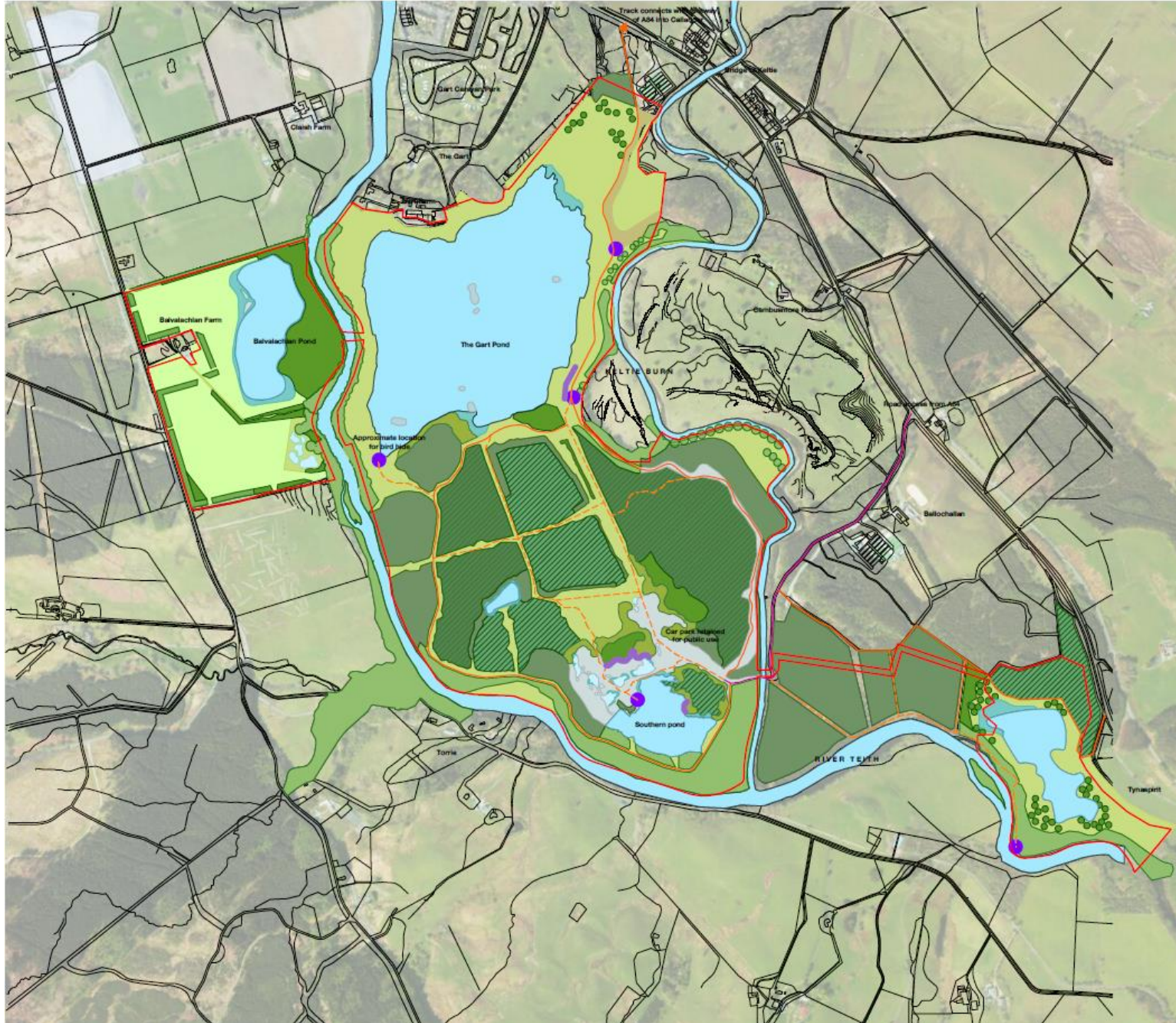

Digital mapping reproduced with permission of Ordnance Survey on behalf of the Controller of Her Majesty's Stationery Office. Crown copyright. See White Associates, 24a Park Road, Strling, Fife KY16 9JG.

KEY

- Boundary of consented mineral development
- Existing mixed woodland and trees
- Existing coniferous woodland
- Recently planted predominantly coniferous woodland
- Proposed coniferous woodland
- Proposed deciduous woodland
- Proposed woodland edge
- Scrub
- Proposed meadow / grassland
- Proposed pasture grassland
- Proposed reedbeds / marginals
- Proposed natural regeneration on grt/gravel
- Proposed Sand martin nesting banks
- Rivers & permanent water bodies
- Proposed seasonal water bodies/pools/puddles
- Road
- Proposed tracks - no public vehicle access
- Proposed paths
- Proposed sitting areas / viewing points

REVISION	NOTE	DATE	CHKD BY
0	Issued and for use on site	23/06/2017	NW
1	Changes to plan	23/06/2017	NW

PLANNING



CEMEX
 CAMPUS MORE QUARRY
 QUARRY RESTORATION PLAN
 SCALE 1:3,000 @ A1
 DRG NO: 1811 / 11

IAN WHITE ASSOCIATES LANDSCAPE ARCHITECTS