

The background of the entire page is a grey topographic map with white contour lines. In the upper right, there is a dark grey rectangular box with a white dashed border.

**LOCH
LOMOND**
& THE TROSSACHS
NATIONAL PARK



**YOUR
PARK**

**LOCH LOMOND
& THE TROSSACHS
NATIONAL PARK**

**CAMPING MANAGEMENT
BYELAWS 2017**

Loch Lomond & The Trossachs National Park Camping Management Byelaws 2017

General

The Loch Lomond & The Trossachs National Park Authority, constituted under the National Parks (Scotland) Act 2000 and the Loch Lomond and The Trossachs National Park Authority Designation, Transitional and Consequential Provisions (Scotland) Order 2002, and having its principal offices at Carrochan, Carrochan Road, Balloch, G83 8EG ("the Authority"), in exercise of the powers conferred upon it by Paragraph 8 of Schedule 2 to the National Parks (Scotland) Act 2000 hereby makes the following byelaws:

Citation and Application

- (1) These byelaws may be cited as The Loch Lomond & The Trossachs National Park Camping Management Byelaws 2017.
- (2) These byelaws shall apply between the dates of 1 March and 30 September in each calendar year (both dates inclusive) to the following areas within the Loch Lomond & The Trossachs National Park ("the Park") (any such areas hereinafter referred to as "**Management Zones**"):
 - (a) the area delineated in orange on plan 1 annexed hereto;
 - (b) the area delineated in pink on plan 2 annexed hereto;
 - (c) the area delineated in purple on plan 3 annexed hereto
 - (d) the area delineated in green on plan 4 annexed hereto;
- (3) Where the boundary of a **Management Zone** is a river or other body of water, the boundary shall be the shoreline of such river or other body of water and shall include the whole of any piers, jetties, pontoons, bridges or dams extending therefrom.
- (4) Where the boundary of a **Management Zone** is a wall, fence, hedge or other such enclosure it shall be regarded as lying within the **Management Zone**, as the case may be.

Definitions and Interpretations

- (5) In these byelaws, the following words, phrases and expressions are printed in bold wherever they appear and they have the interpretation and meaning hereby assigned to them, respectively:
- (a) "connected person" means (i) in the case of a **landowner** or a **tenant** who is an individual, the **landowner's** or the **tenant's** parents, spouse or children; and (ii) in the case of a **landowner** or a **tenant** which is a body corporate or unincorporated body, any individual who has the power to control the affairs of that body, by whatever means;
 - (b) "damage" means any damage to or adverse effect on any property;
 - (c) "landowner" means the owner of any land within a **Management Zone**;
 - (d) "overnight" means the period from 7pm to 7am (or any part thereof) on any day;
 - (e) "property" includes land;
 - (f) "road" means a road for the purposes of the Roads (Scotland) Act 1984;
 - (g) "shoreline" means the point at which a river or other body of water immediately adjoins land within a **Management Zone**;
 - (h) "spouse" includes civil partner or cohabitee, whether of a different or the same sex;
 - (i) "tenant" means the tenant of any land within a **Management Zone** leased or let to such tenant under a lease of one year or more;
 - (j) "vehicle" means a mechanically-propelled vehicle or a vehicle designed or adapted for towing by a mechanically-propelled vehicle;
 - (k) "wood" includes any tree or part thereof, any log, sawn wood, and any other item consisting or constituted wholly or mainly of wood.

Unauthorised Camping

- (6) It shall be an offence for a person to:
- (a) set up, use or occupy a tent, wigwam or bivouac at any time; or
 - (b) set up, use or occupy overnight any other form of shelter (other than an umbrella) within a **Management Zone** unless they have been authorised to do so by **the Authority** under byelaw 11.
- (7) It shall be an offence for any person to sleep overnight in a stationary **vehicle** within a **Management Zone** unless:
- (a) they have been authorised to do so by **the Authority** under byelaw 11; or
 - (b) the vehicle is on a road.

Fires

- (8) No person shall without lawful authority:
- (a) light or cause a fire within a **Management Zone** causing damage or likely to cause damage to a **Management Zone**; or
 - (b) collect or use wood from within a **Management Zone** that causes damage or is likely to cause damage to a **Management Zone**.

Provision of Details

- (9) It shall be an offence under these byelaws for any person to refuse to provide their correct full name, date and place of birth, address and the registration of any vehicle to an officer of **the Authority**, a police officer or any other person authorised in writing by **the Authority** who has reasonable grounds for believing that such person has committed an offence under these byelaws.

Exemptions and Authorisations

- (10) These byelaws shall not apply to areas within **Management Zones** which have been exempted from the application of any provision of these byelaws by **the Authority** from time to time.
- (11) **The Authority** may authorise any person, group or organisation to undertake or provide facilities for undertaking any activity within a **Management Zone** which would otherwise be prohibited by byelaw 6 or byelaw 7 provided that such person, group or organisation has made a prior application in writing to **the Authority** and has been authorised to undertake such activity within that **Management Zone** by **the Authority**. Any such authorisation so granted by **the Authority** shall be in writing and shall specify the duration of and the terms and conditions which apply to such authorisation as **the Authority** may in its sole discretion consider appropriate from time to time. It shall be an offence under these byelaws to contravene any such terms or conditions specified by **the Authority**. **The Authority** may revoke any such authorisation so granted at any time if such person, organisation or group contravenes the terms or conditions subject to which the authorisation has been granted by **the Authority**. Any authorisation granted under this byelaw 11 shall not remove the requirement to obtain separately the approval of any **landowner**, where required.
- (12) These byelaws shall not apply to any: **landowner**; **tenant**; or **connected person** authorised by the relevant **landowner** or **tenant** using land within a **Management Zone** owned or leased by such **landowner** or **tenant** for any of the activities listed in these byelaws.

Removal from a Management Zone

- (13) A person shall leave a **Management Zone**, together with their vehicle (if required) after having been requested to do so either by an officer of **the Authority**, a police officer or any other person authorised in writing by **the Authority** having reasonable grounds for believing that such person has committed an offence under these byelaws.

Penalties and Offences

- (14) No person shall obstruct an officer of **the Authority** or any other person authorised in writing by the Authority in the proper execution of their duties.
- (15) Any person who contravenes any of the foregoing byelaws shall be guilty of an offence and shall be liable on summary conviction to a fine not exceeding Level 2 on the Standard Scale in respect of each offence.

Loch Lomond & The Trossachs National Park Camping Management Byelaws 2017

Management Zone Maps



© Crown copyright and database rights 2016 Ordnance Survey 100031883

General Mapping Disclaimers

The representation of features or boundaries in which Loch Lomond & The Trossachs National Park Authority or others have an interest does not necessarily imply their true positions. For further information please contact the appropriate authority.

None of the maps should be used for navigation.

Mapping data acknowledgements

All of the data used in the maps is either original Ordnance Survey (OS) data or data created by Loch Lomond & The Trossachs National Park Authority GIS team using Ordnance Survey Data.

Original Ordnance survey data used under the One Scotland Mapping agreement:

OS 1:25,000 Scale Colour Raster (Maps 1a to 1h, Maps 2a to 2d, Maps 3a to 3d, Map 4a to 4l)

© Crown copyright and database rights 2016 Ordnance Survey 100031883

Original Ordnance Survey data used under OS OpenData™ terms:

OS VectorMap District Vector (Plan 1, Plan 2, Plan 3, Plan 4)

Contains Ordnance Survey data © Crown copyright and database right 2016.



The Management zones data was created by Loch Lomond & The Trossachs National Park Authority using Ordnance Survey data. This data is published under the Open Government Licence (v3.0)

Contains Ordnance Survey data © Crown copyright and database right 2016.

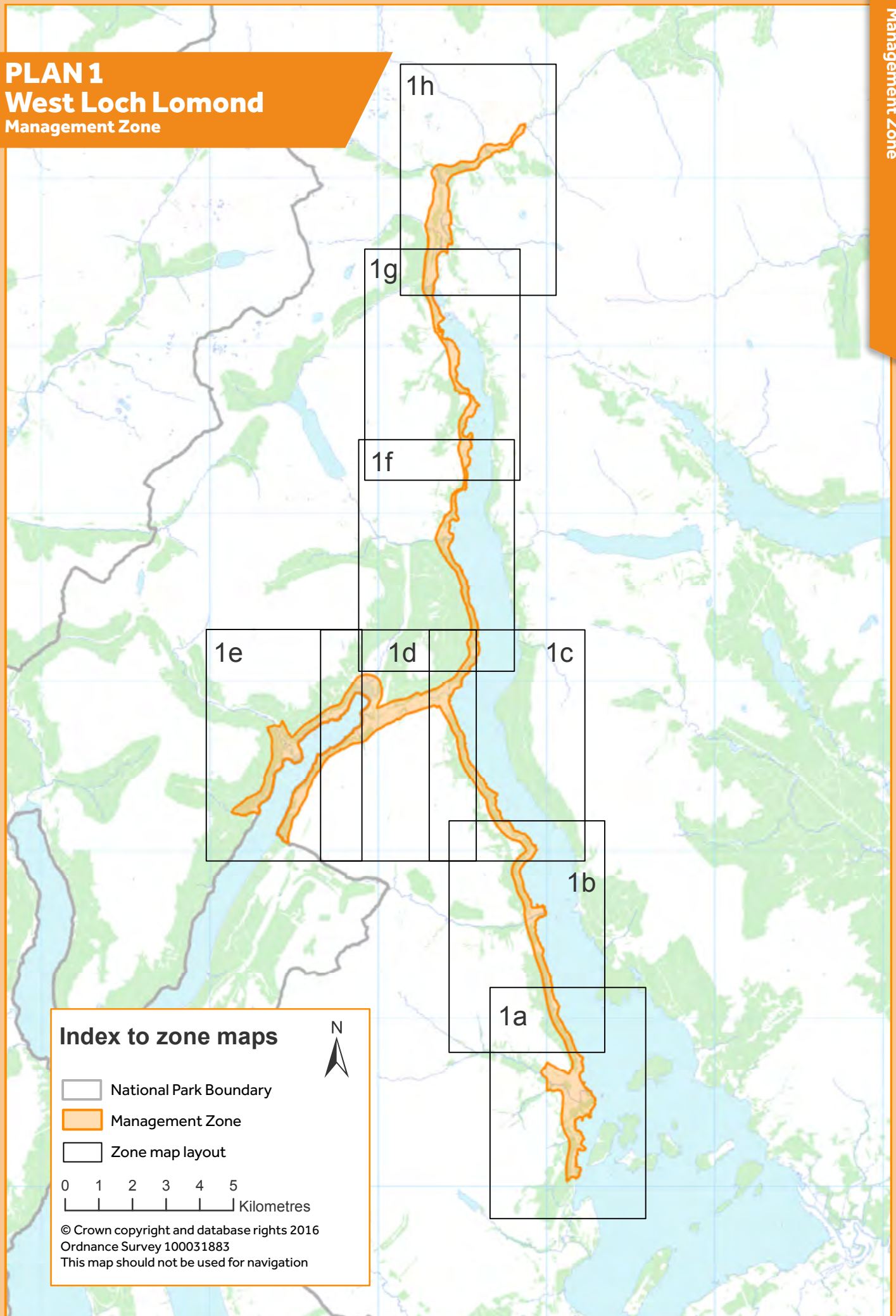
PLAN 1 West Loch Lomond Management Zone



Index to zone maps

-  National Park Boundary
-  Management Zone
-  Zone map layout

0 1 2 3 4 5
Kilometres

© Crown copyright and database rights 2016
Ordnance Survey 100031883
This map should not be used for navigation

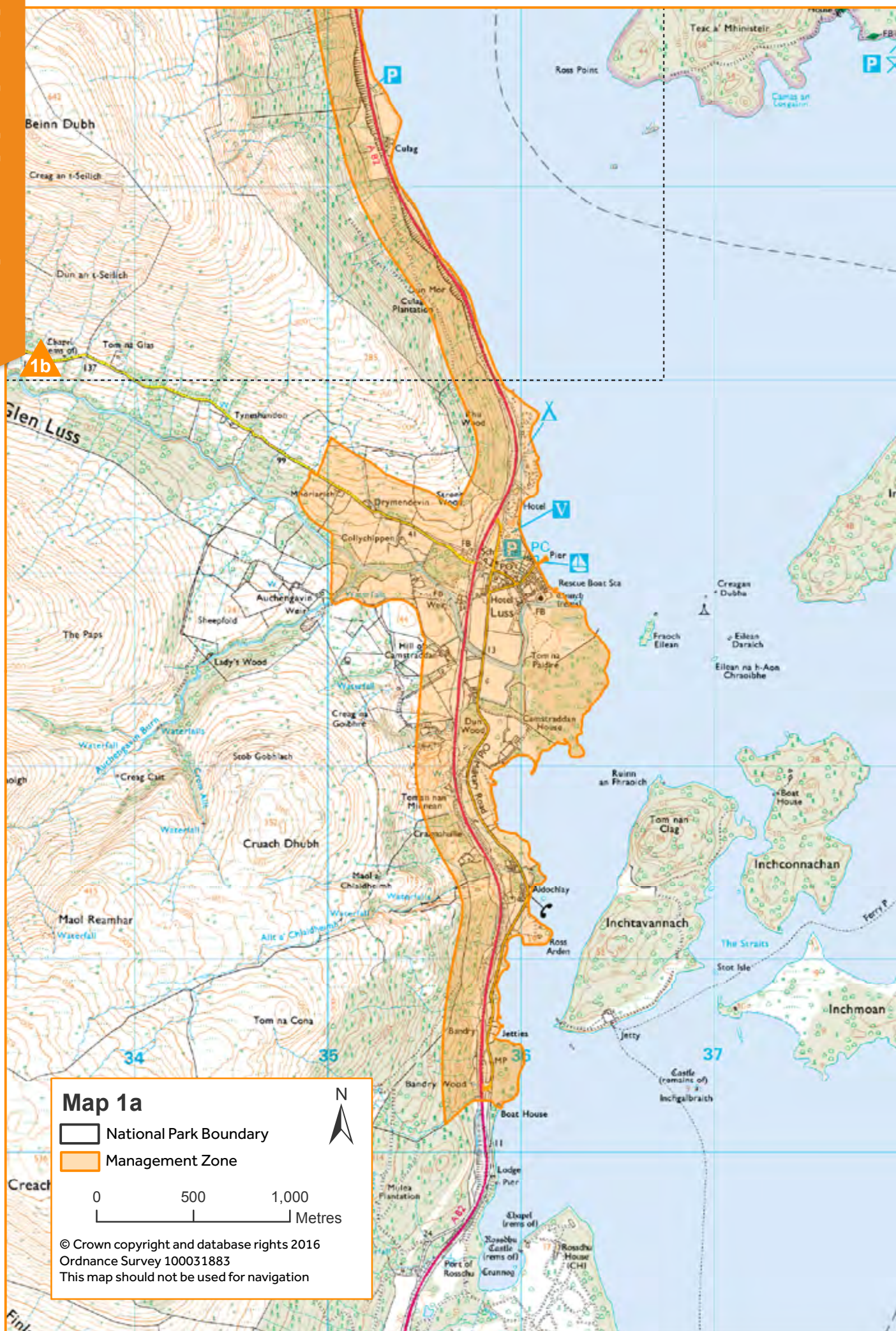



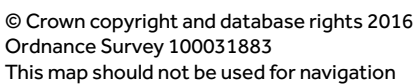

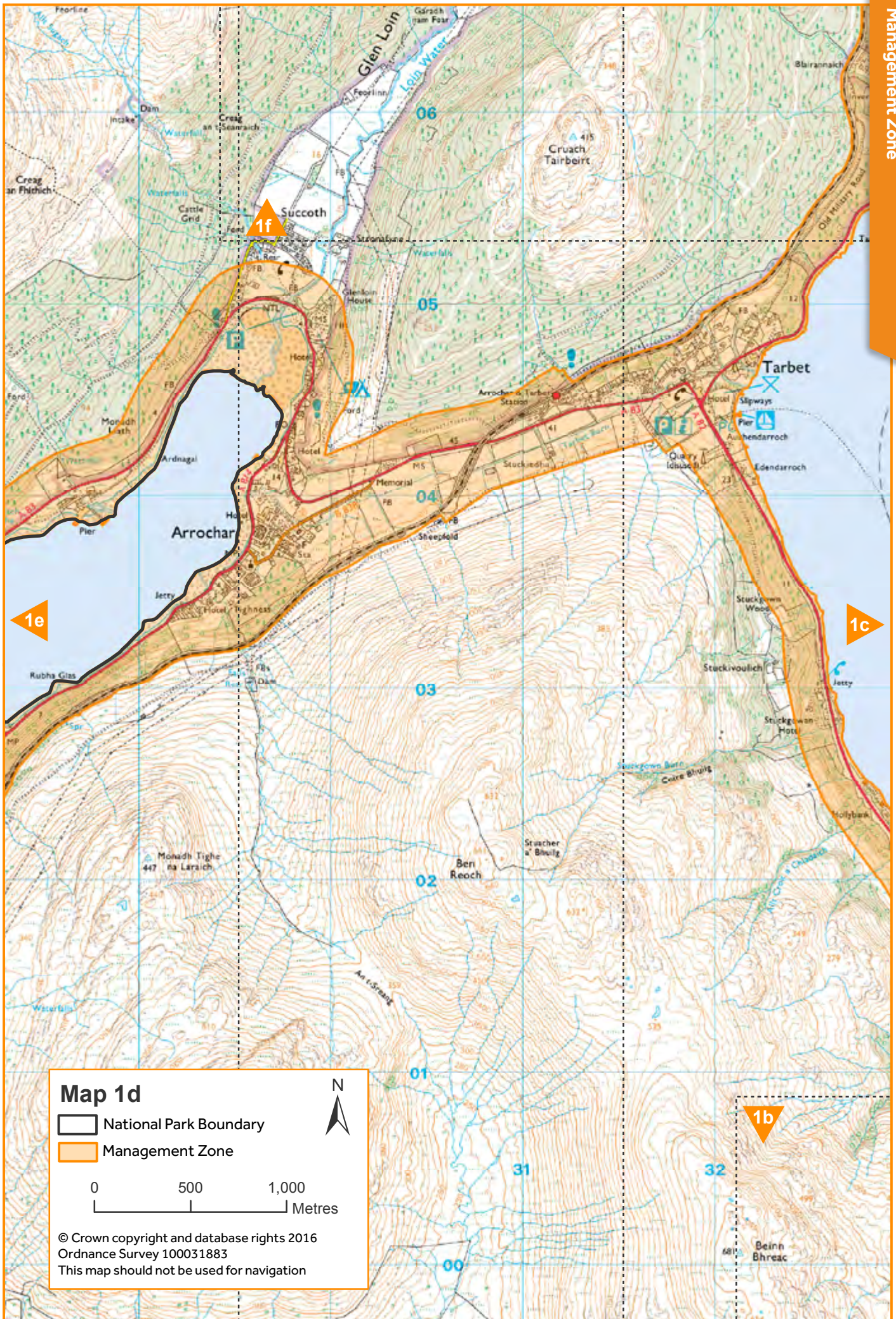



Map 1e

-  National Park Boundary
-  Management Zone

0 500 1,000
Metres

© Crown copyright and database rights 2016
Ordnance Survey 100031883
This map should not be used for navigation

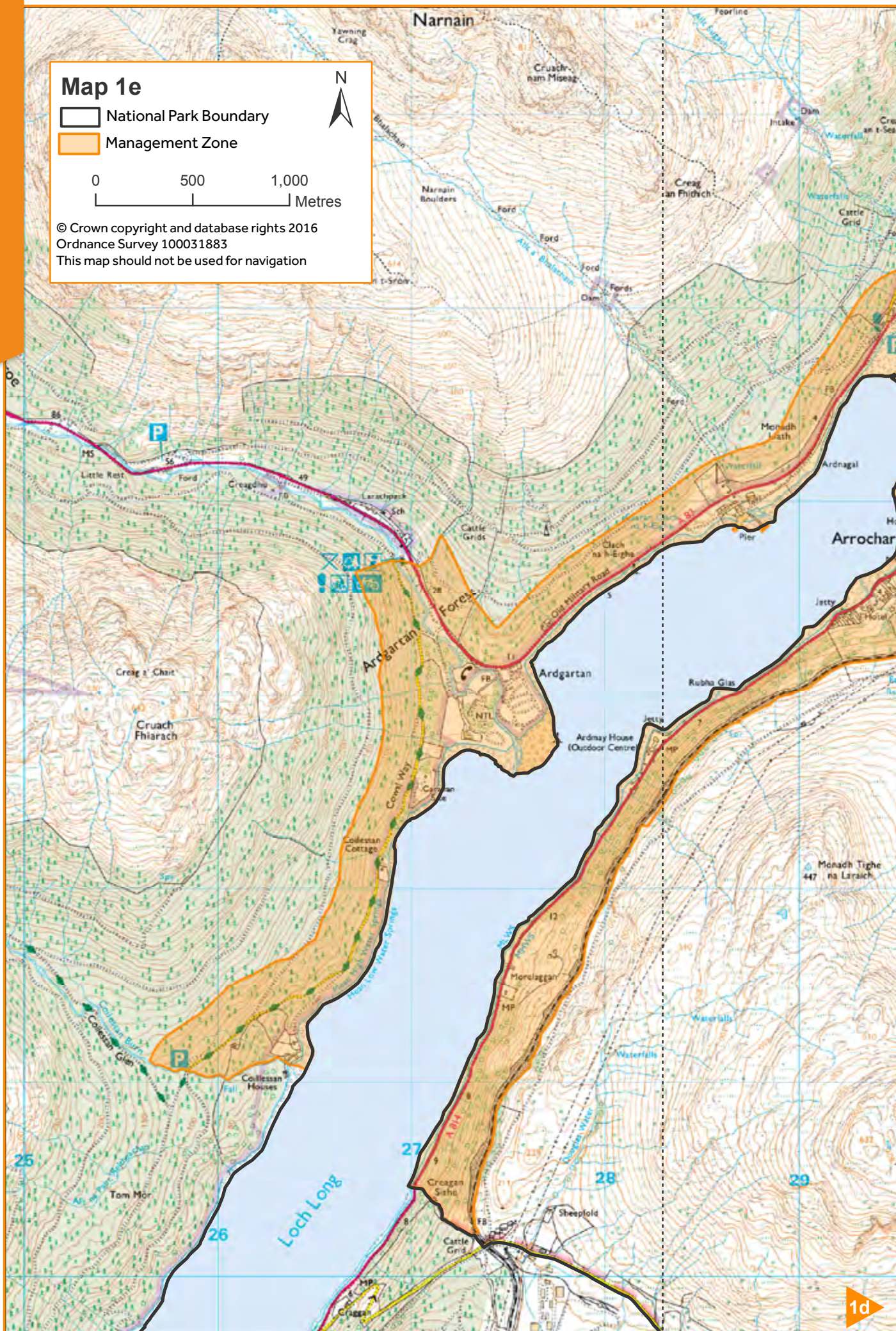

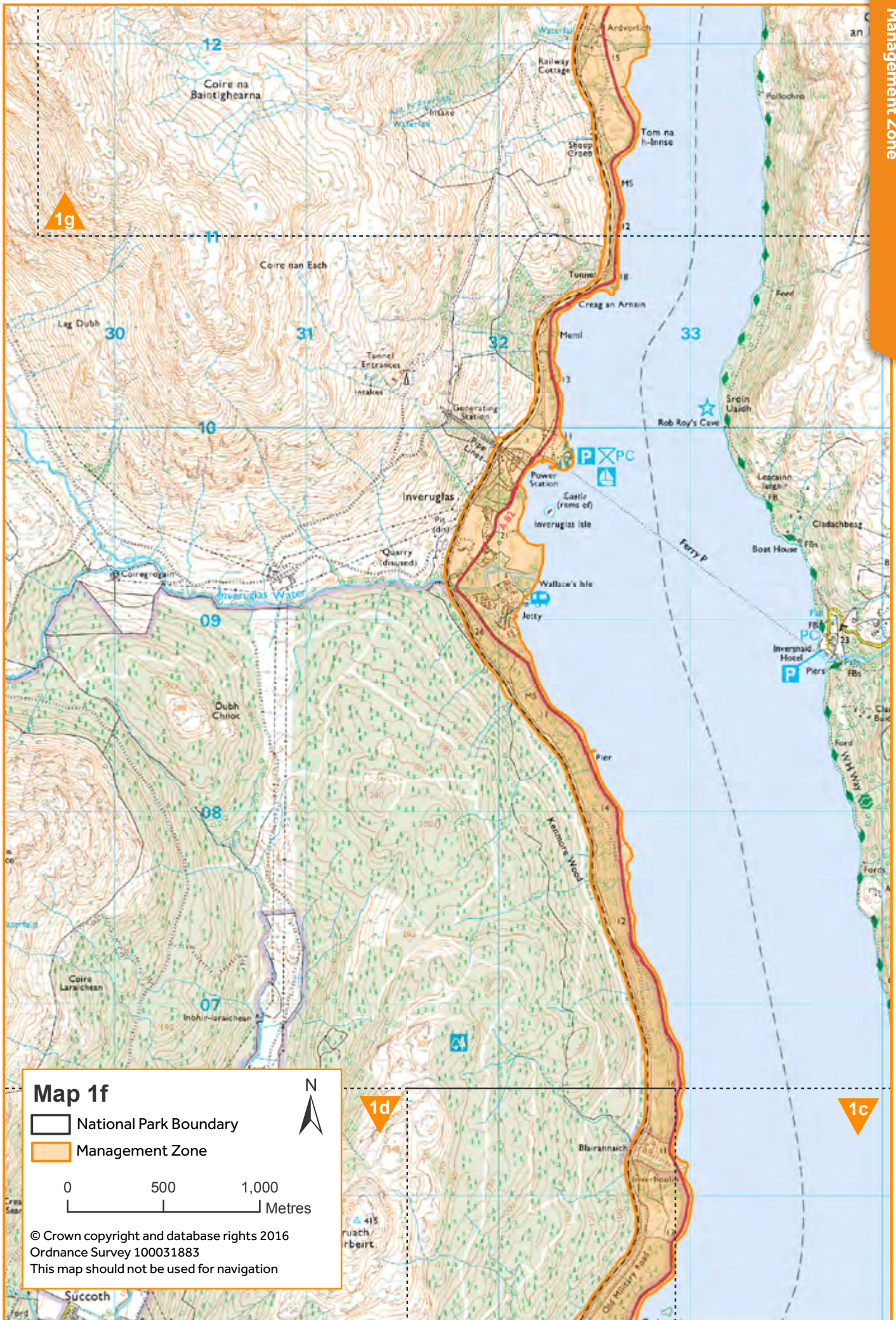

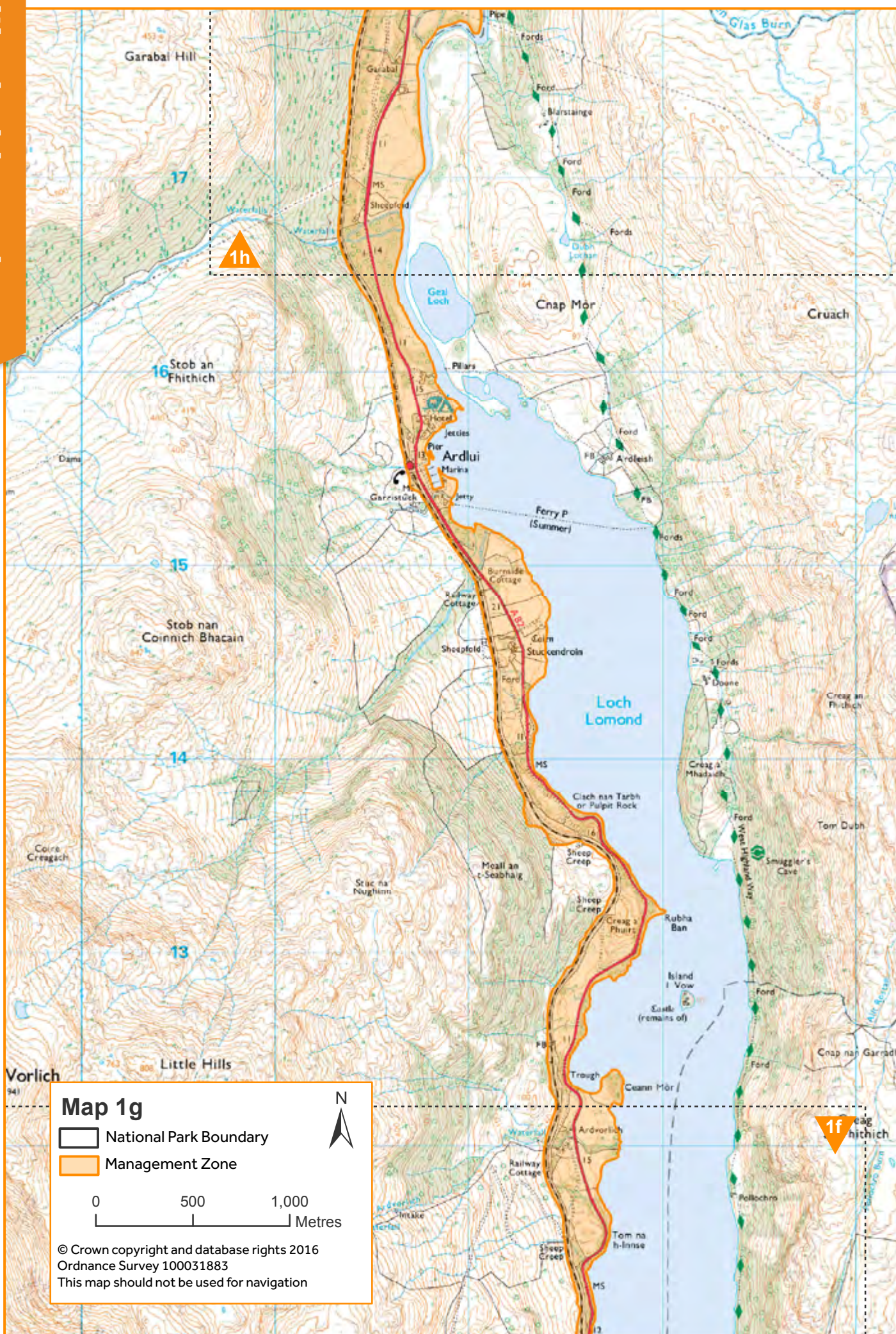

Map 1h

 National Park Boundary

 Management Zone

0 500 1,000
Metres

© Crown copyright and database rights 2016
Ordnance Survey 100031883
This map should not be used for navigation

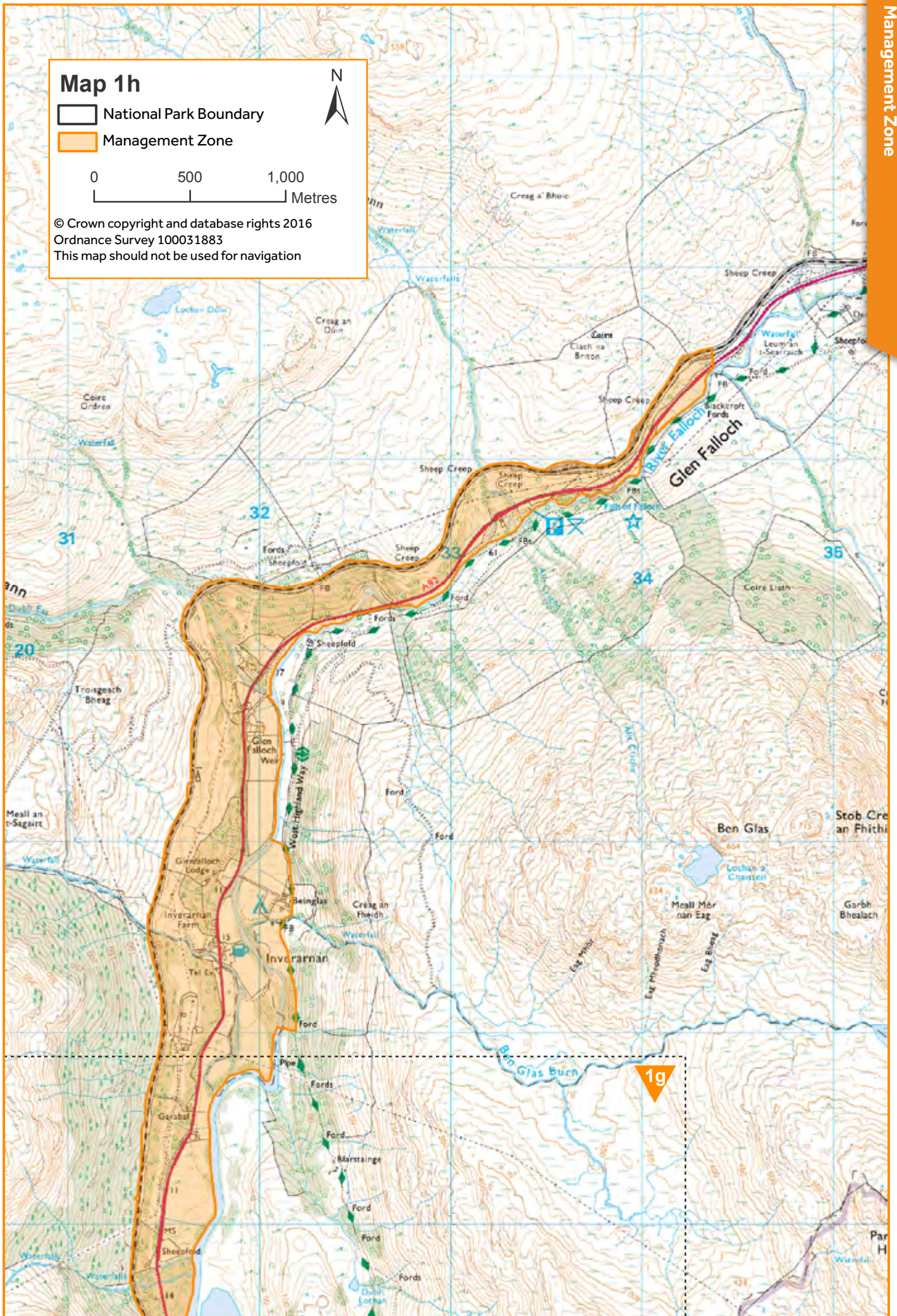

PLAN 2 East Loch Lomond Management Zone

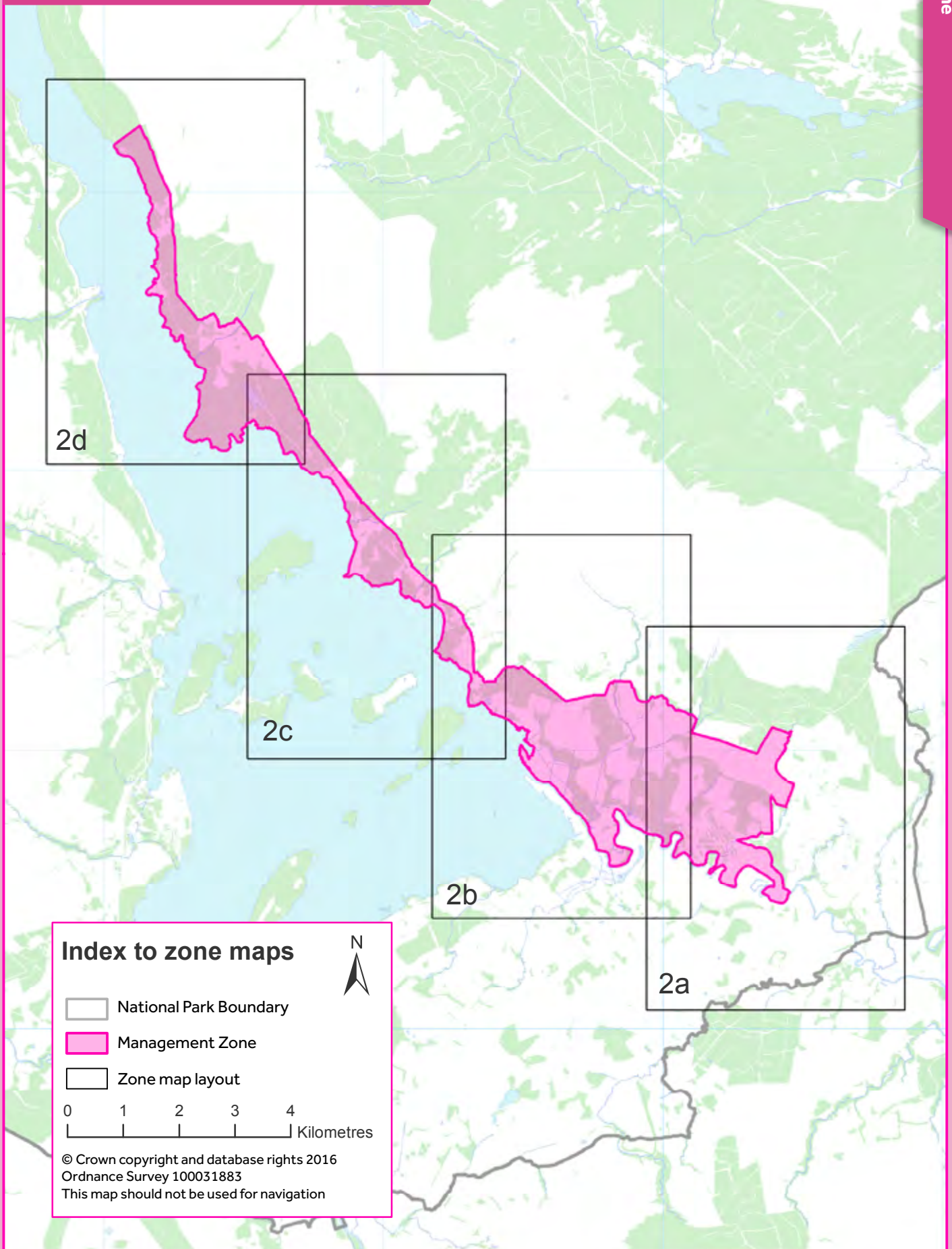

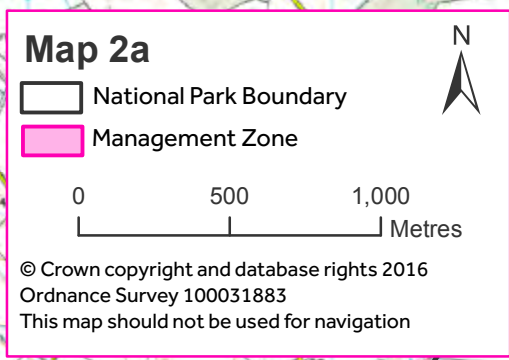

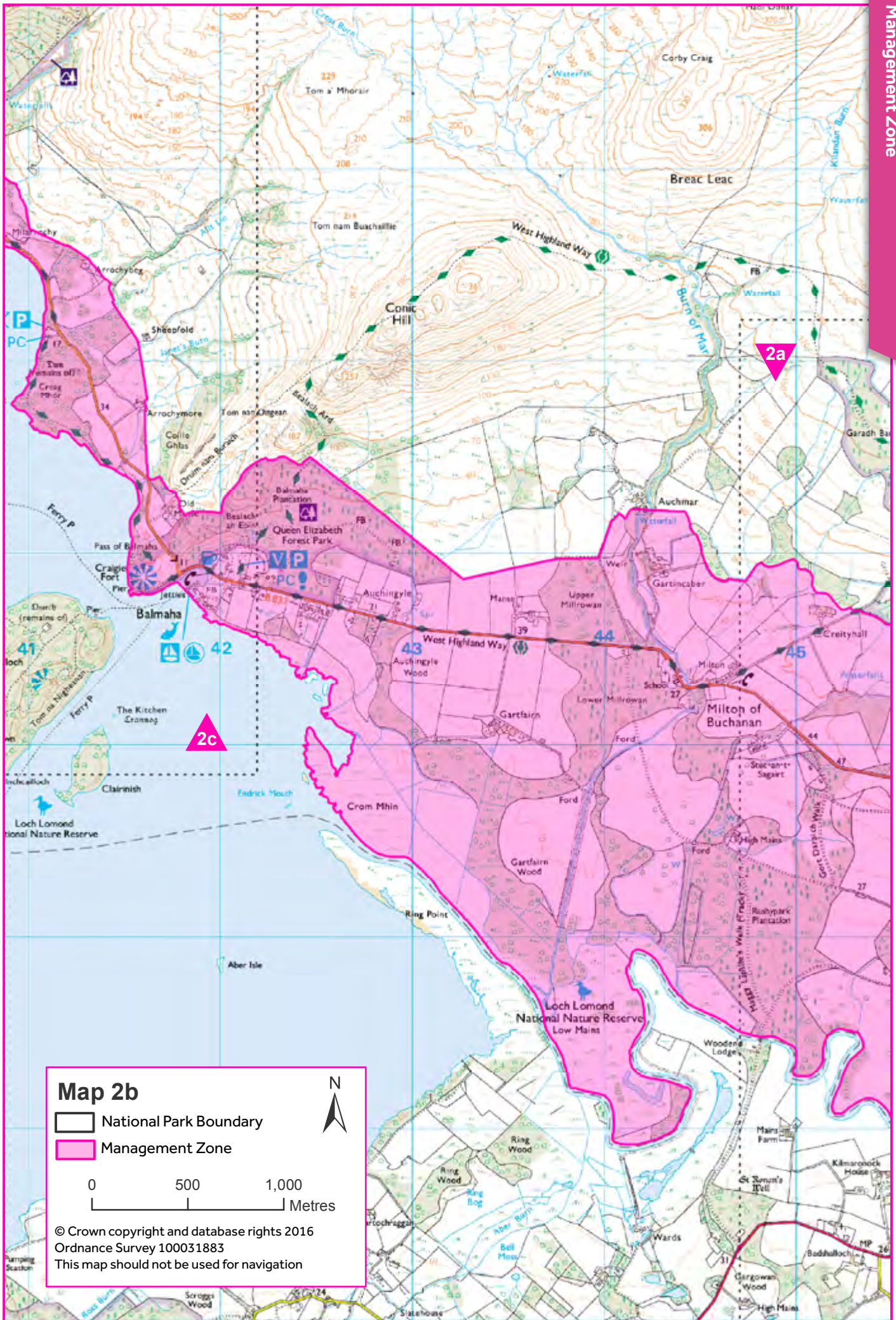



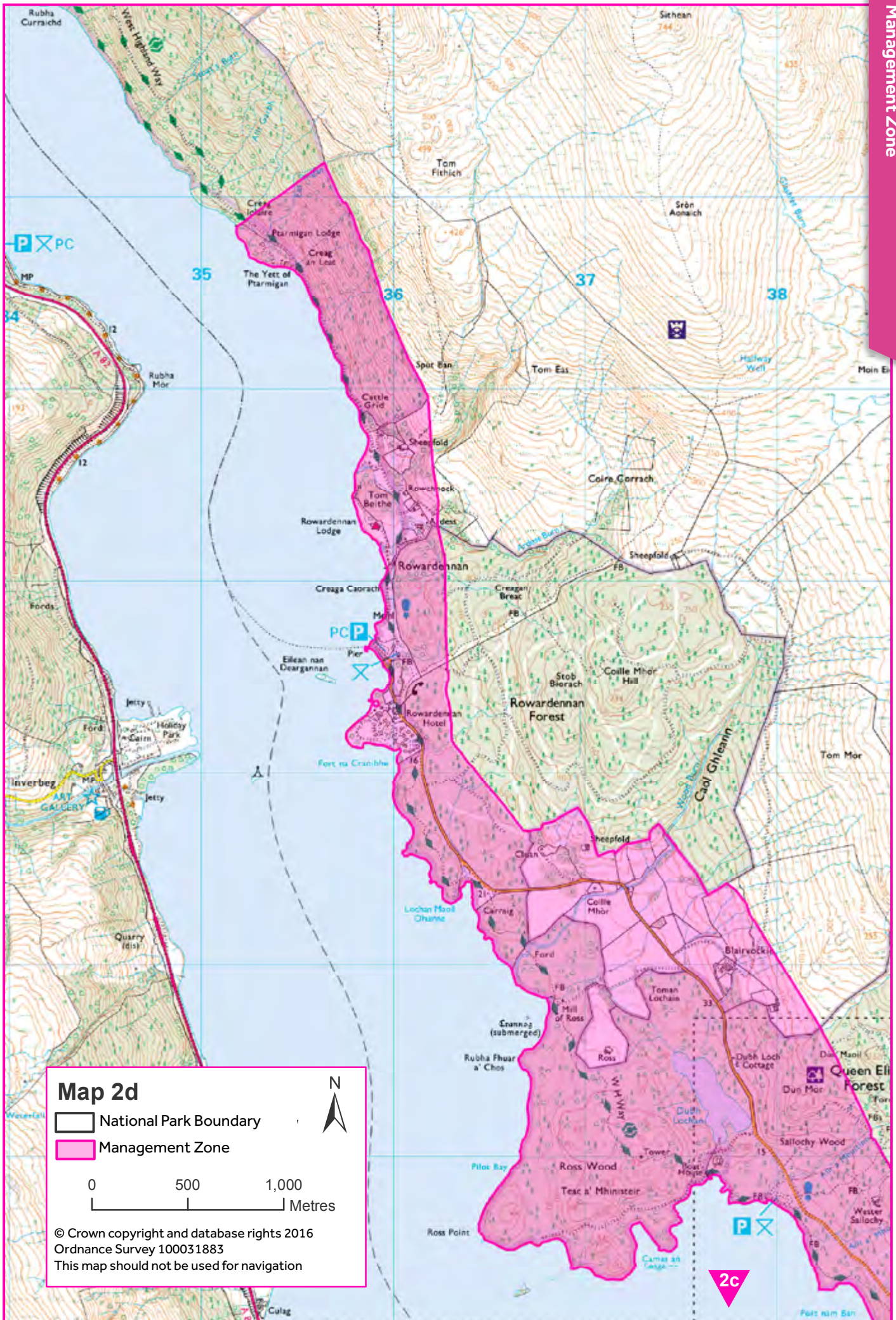

PLAN 3 Trossachs West Management Zone

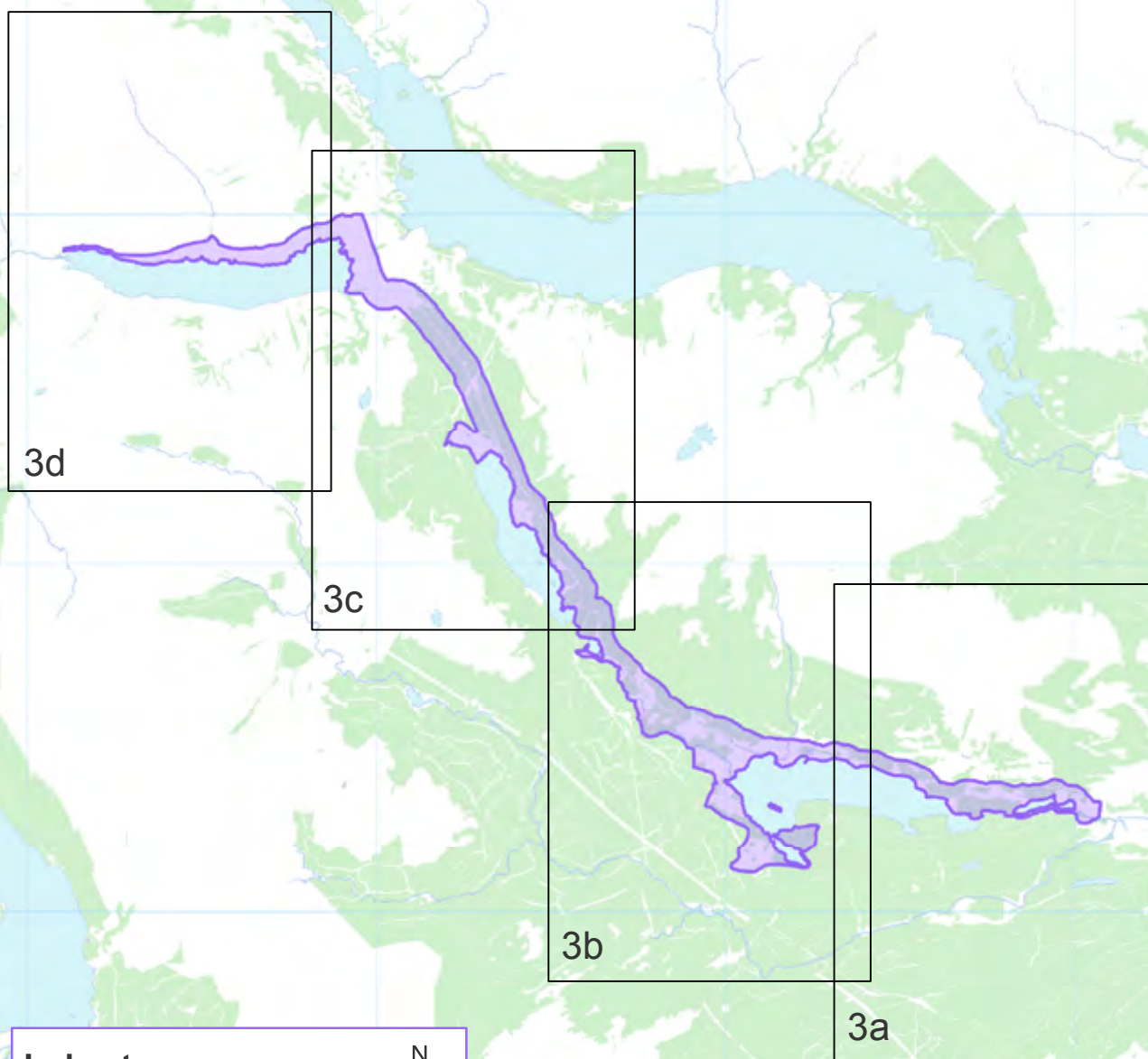

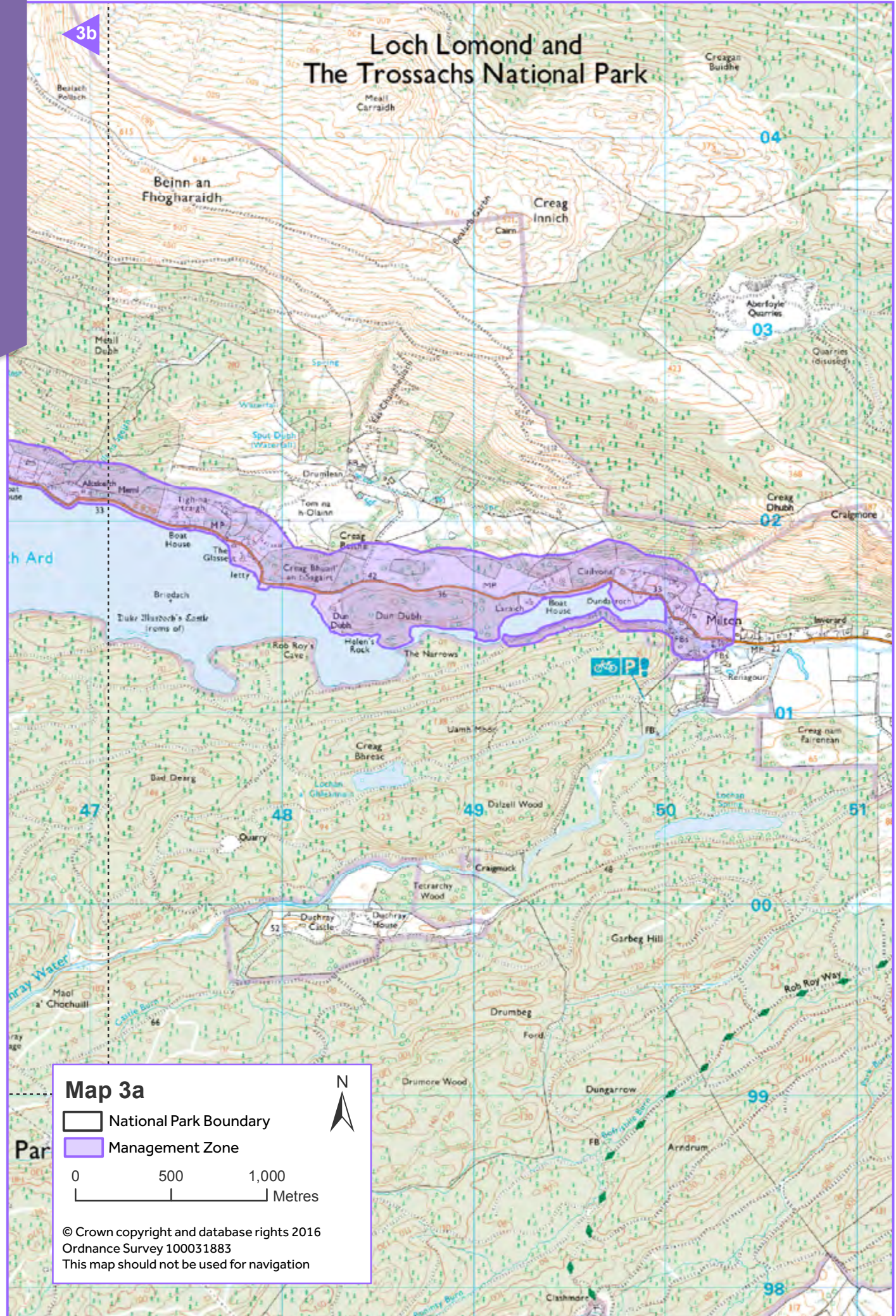

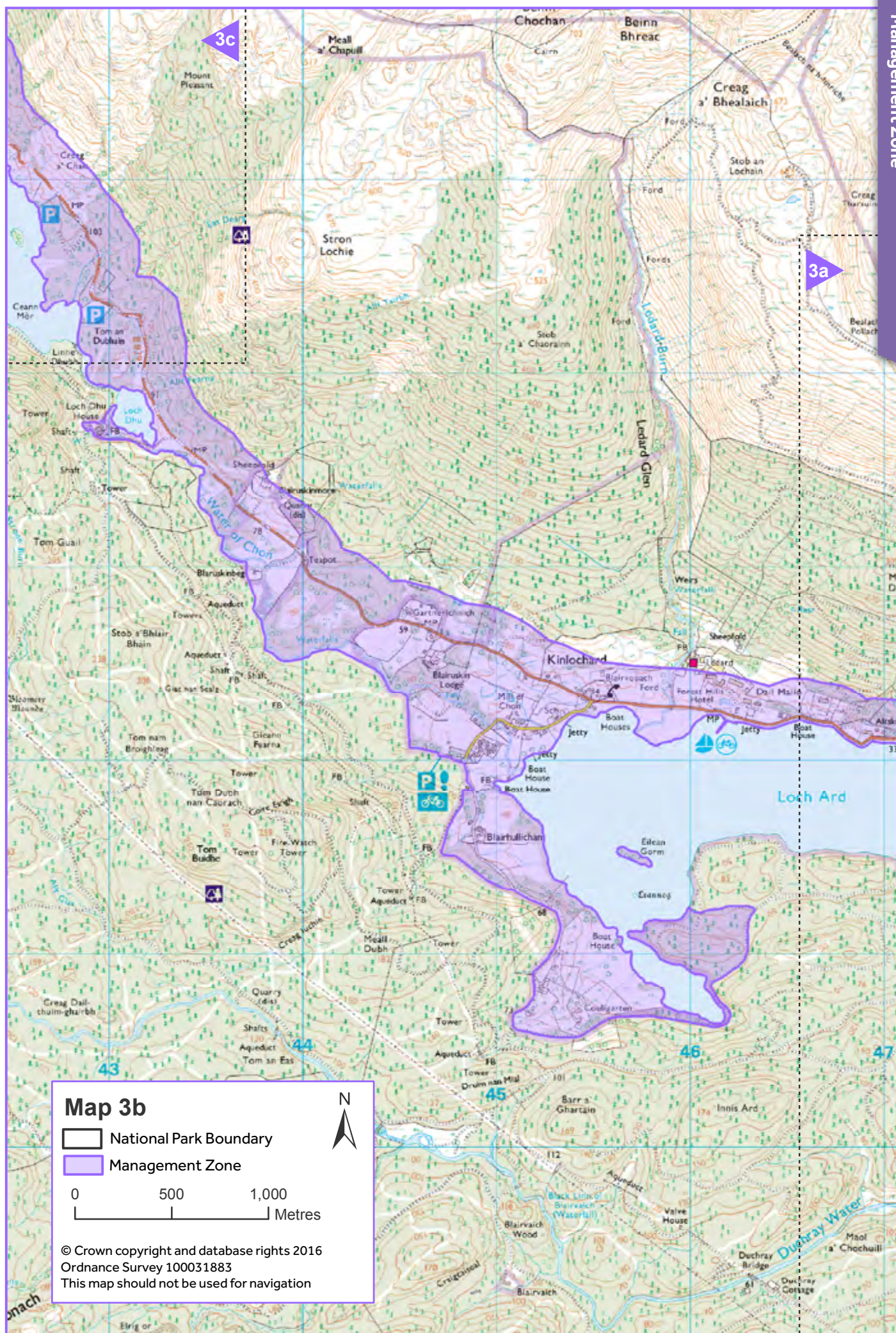





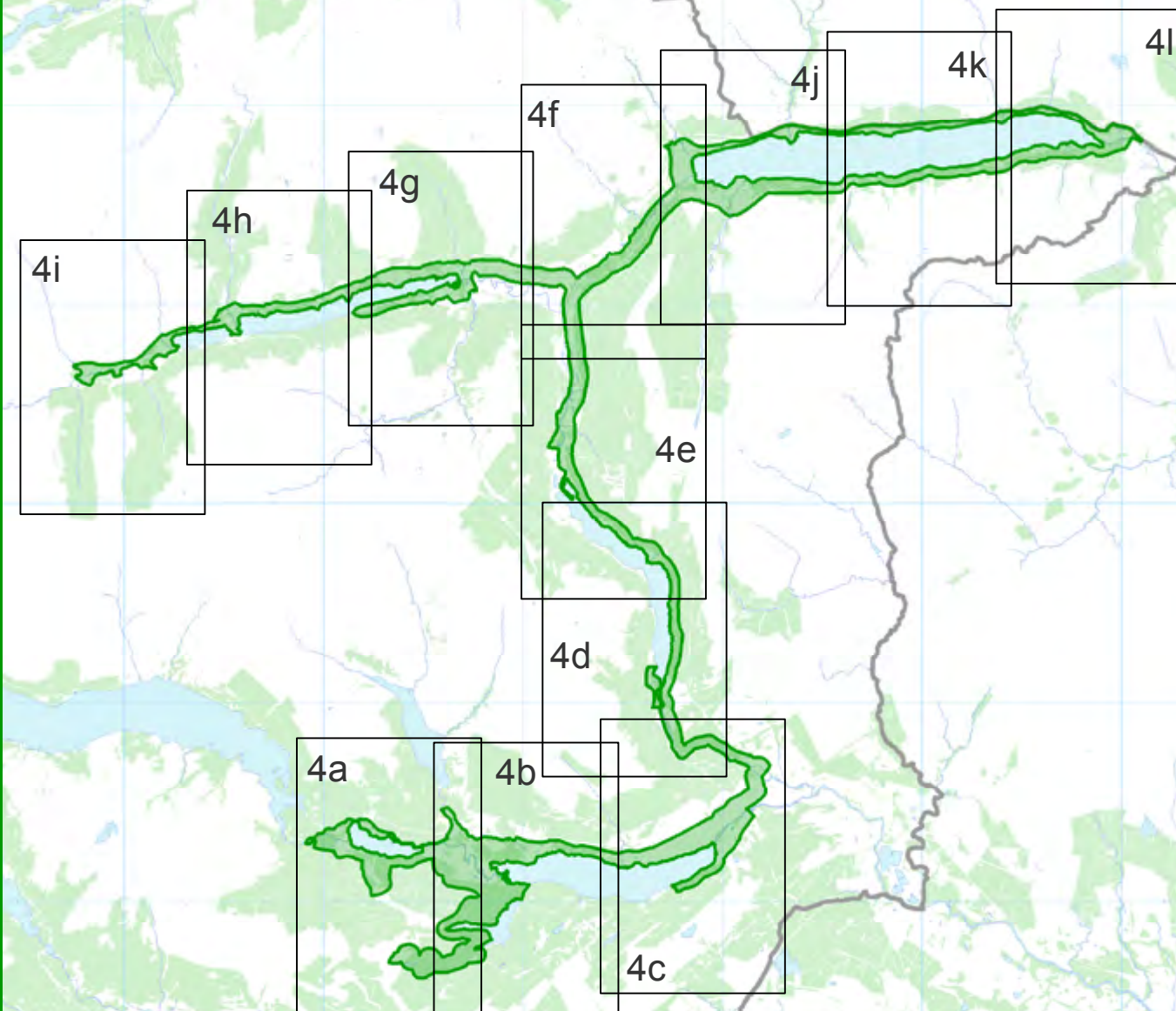

PLAN 4 Trossachs North Management Zone



Index to zone maps

-  National Park Boundary
-  Management Zone
-  Zone map layout

0 1 2 3 4
Kilometres

© Crown copyright and database rights 2016
Ordnance Survey 100031883
This map should not be used for navigation

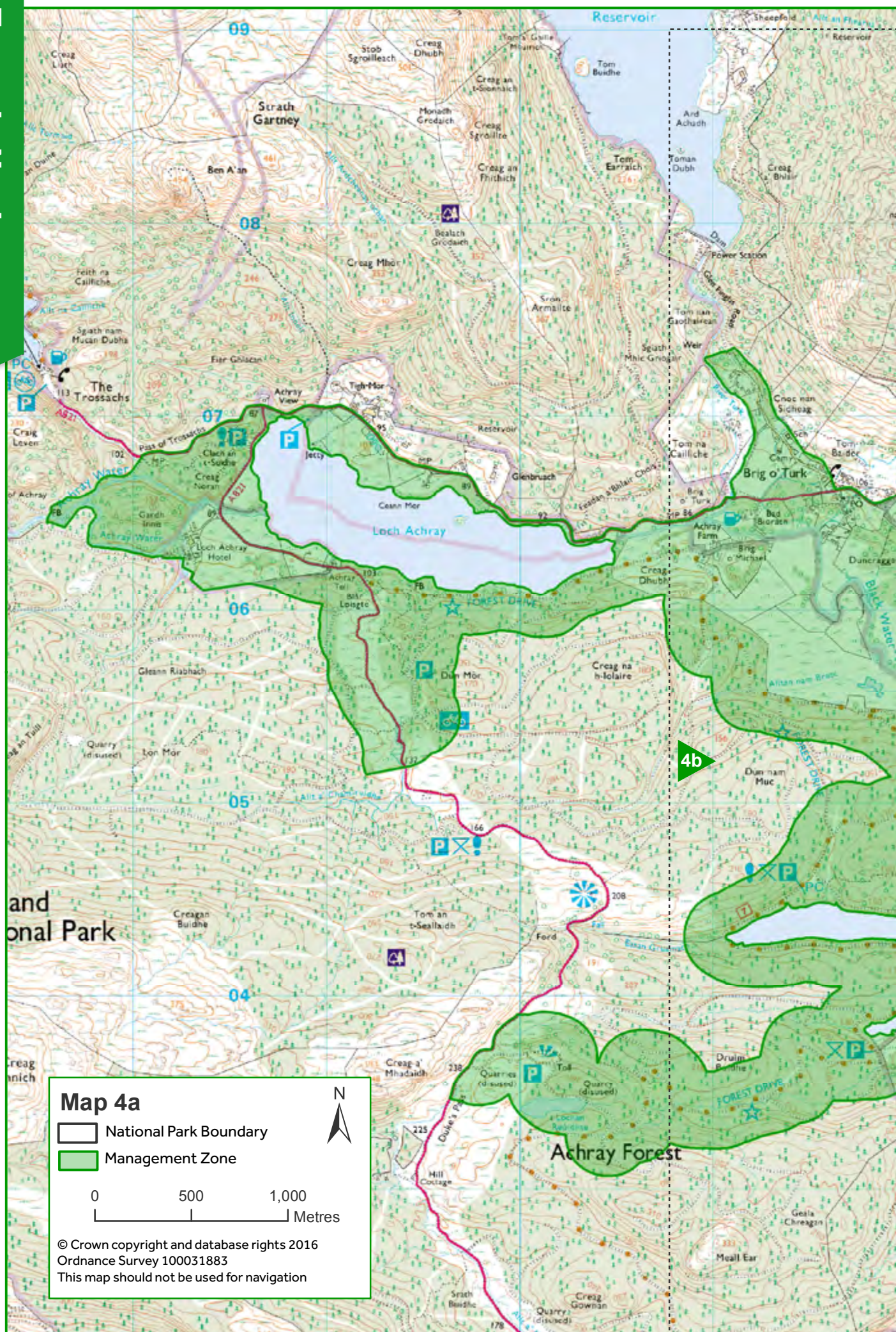

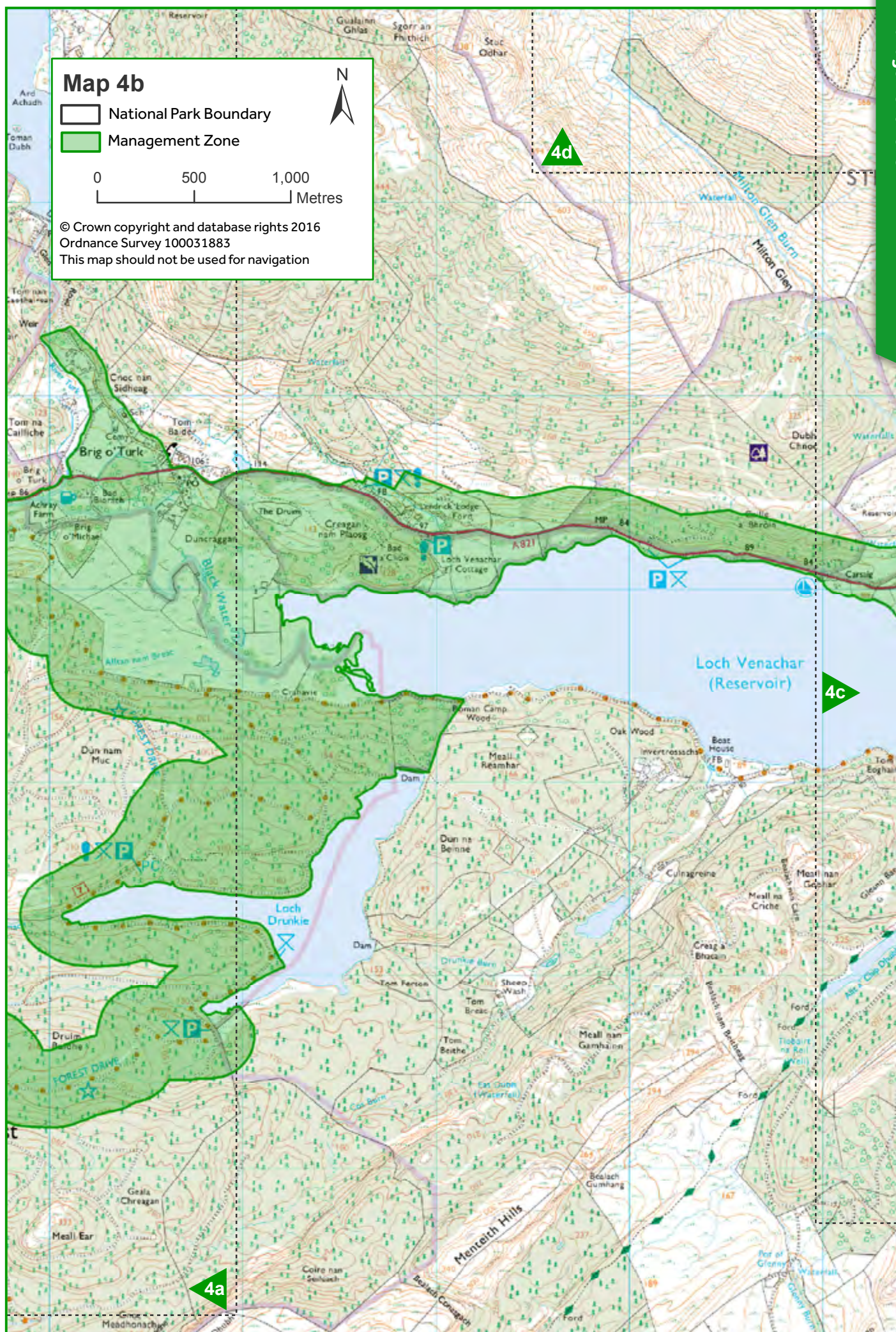

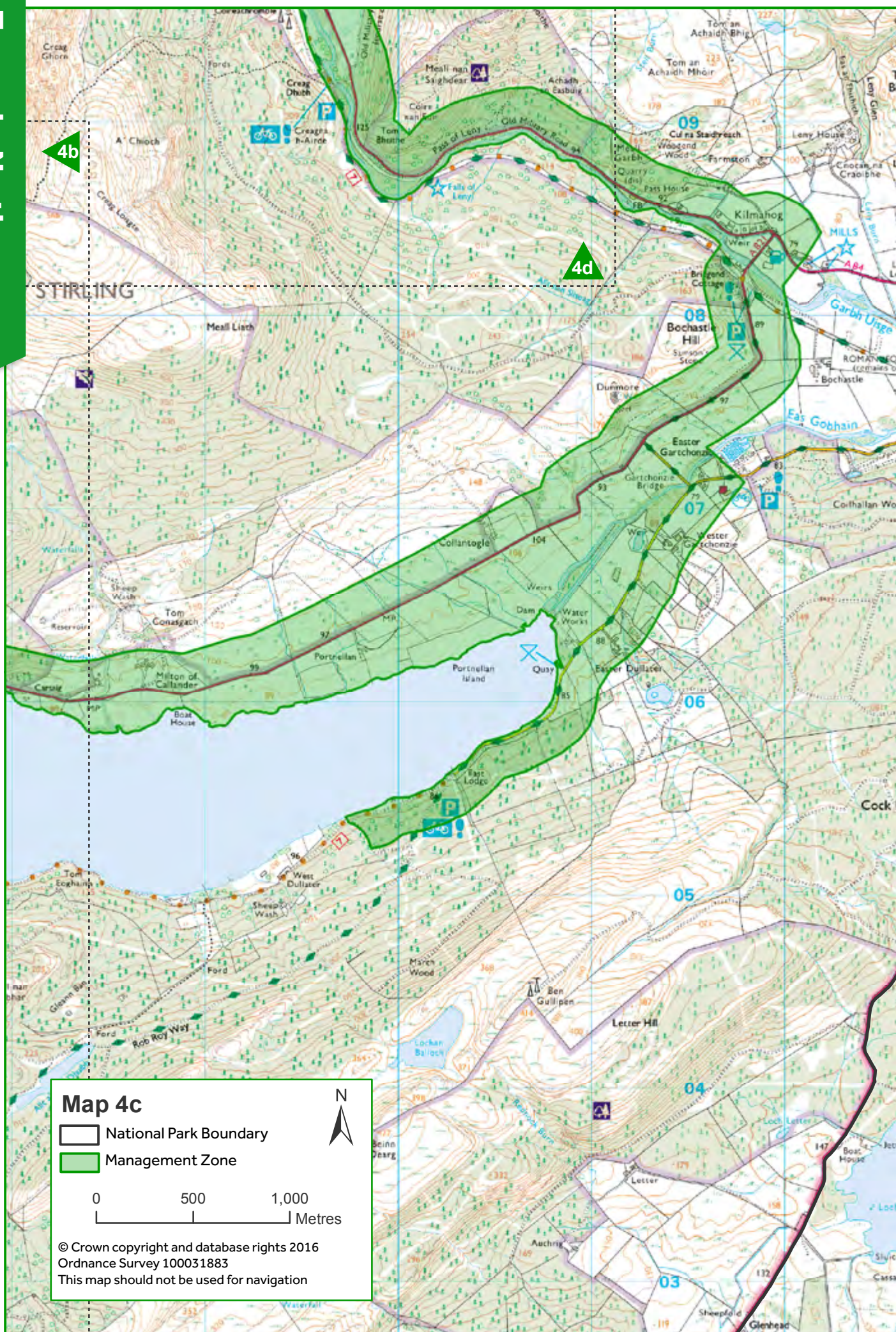



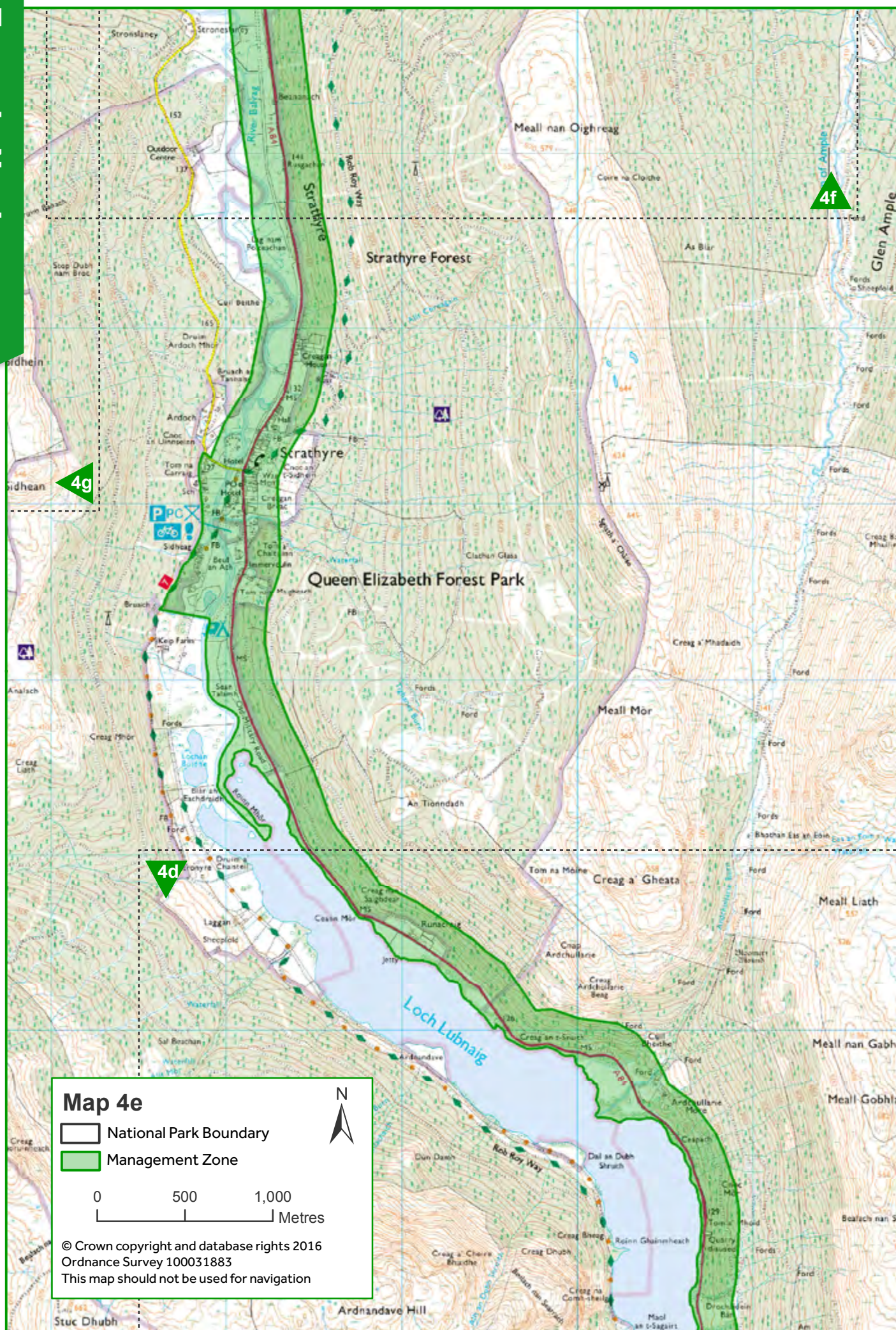

Map 4f

 National Park Boundary

 Management Zone

0 500 1,000
Metres

© Crown copyright and database rights 2016
Ordnance Survey 100031883
This map should not be used for navigation

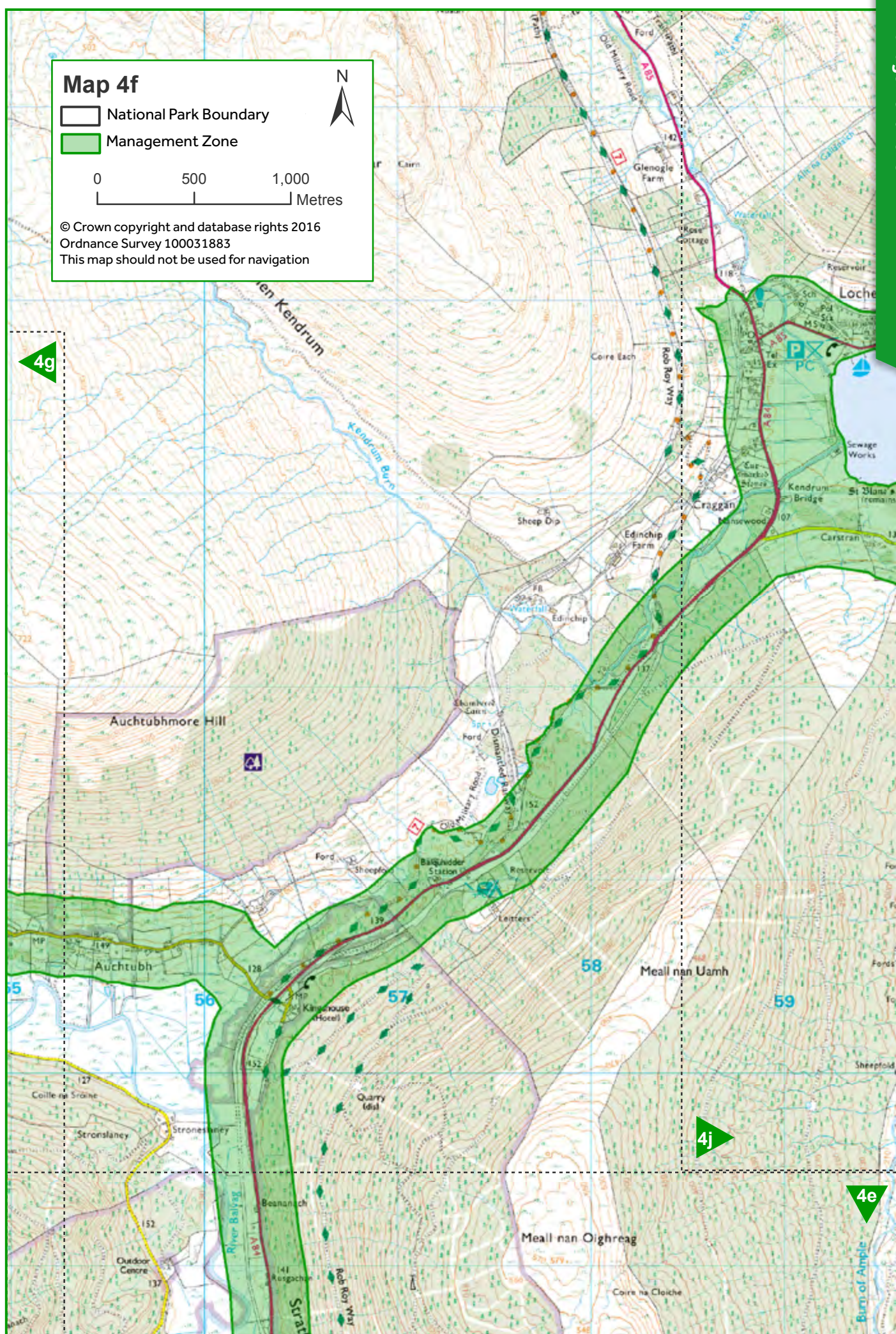

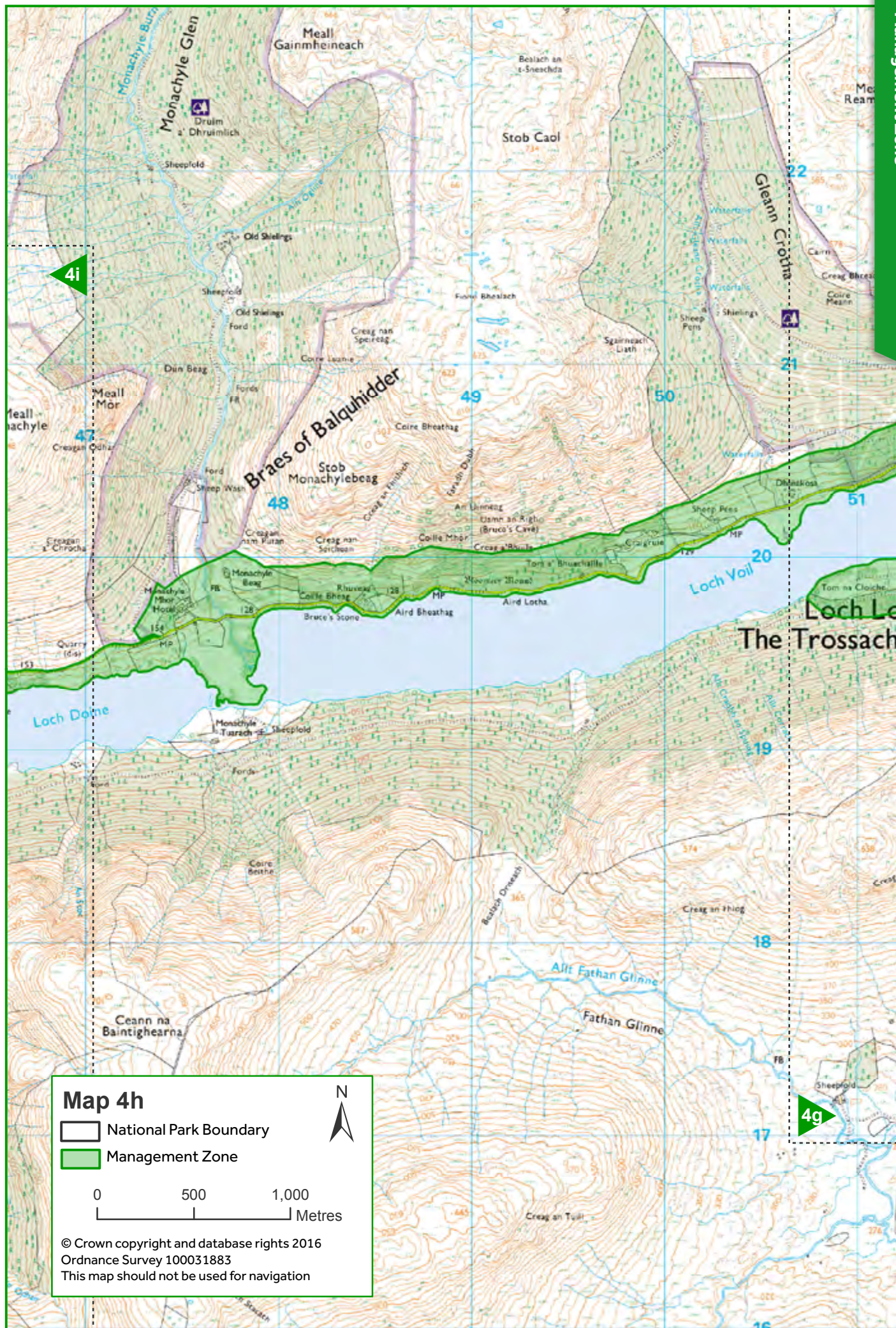

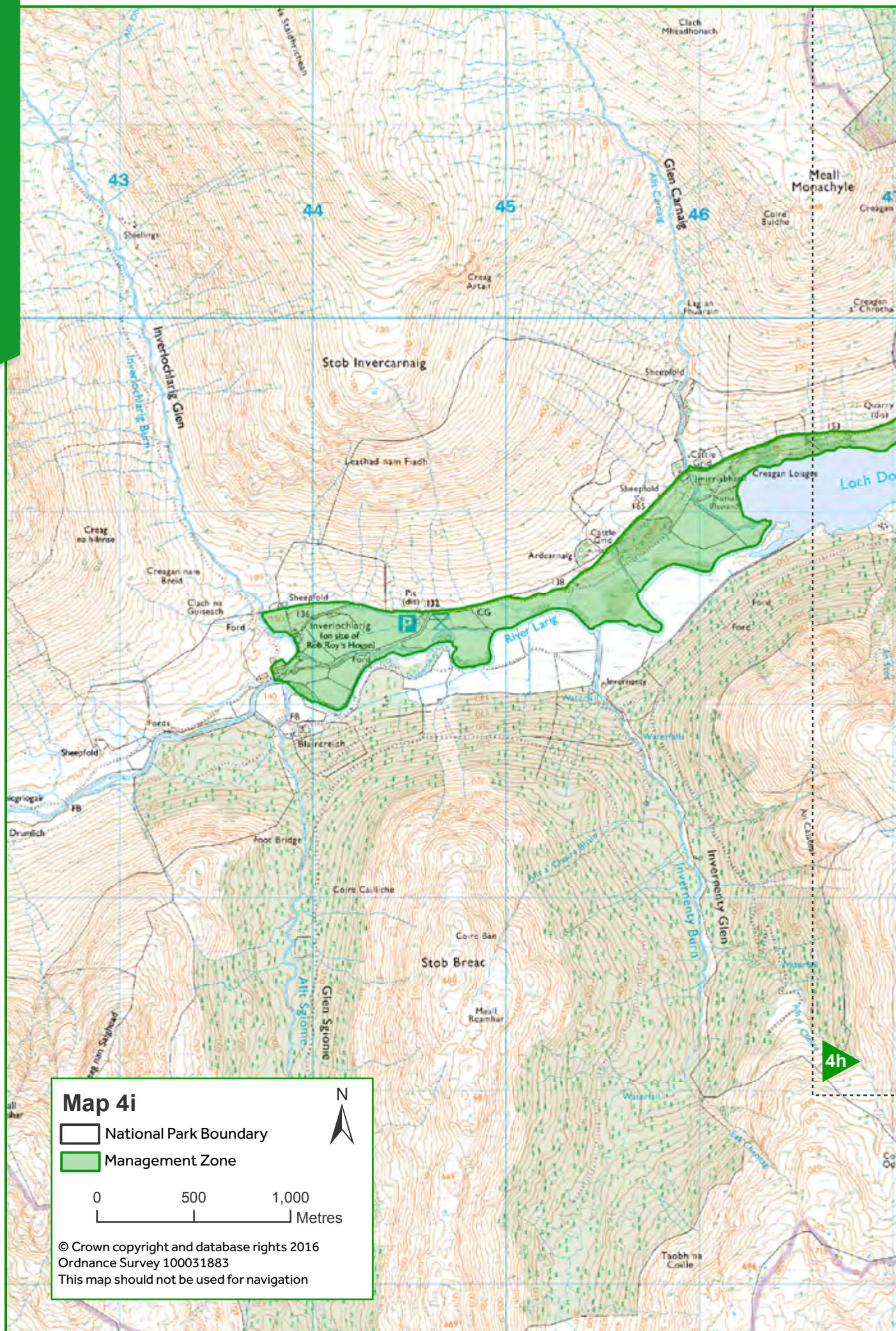

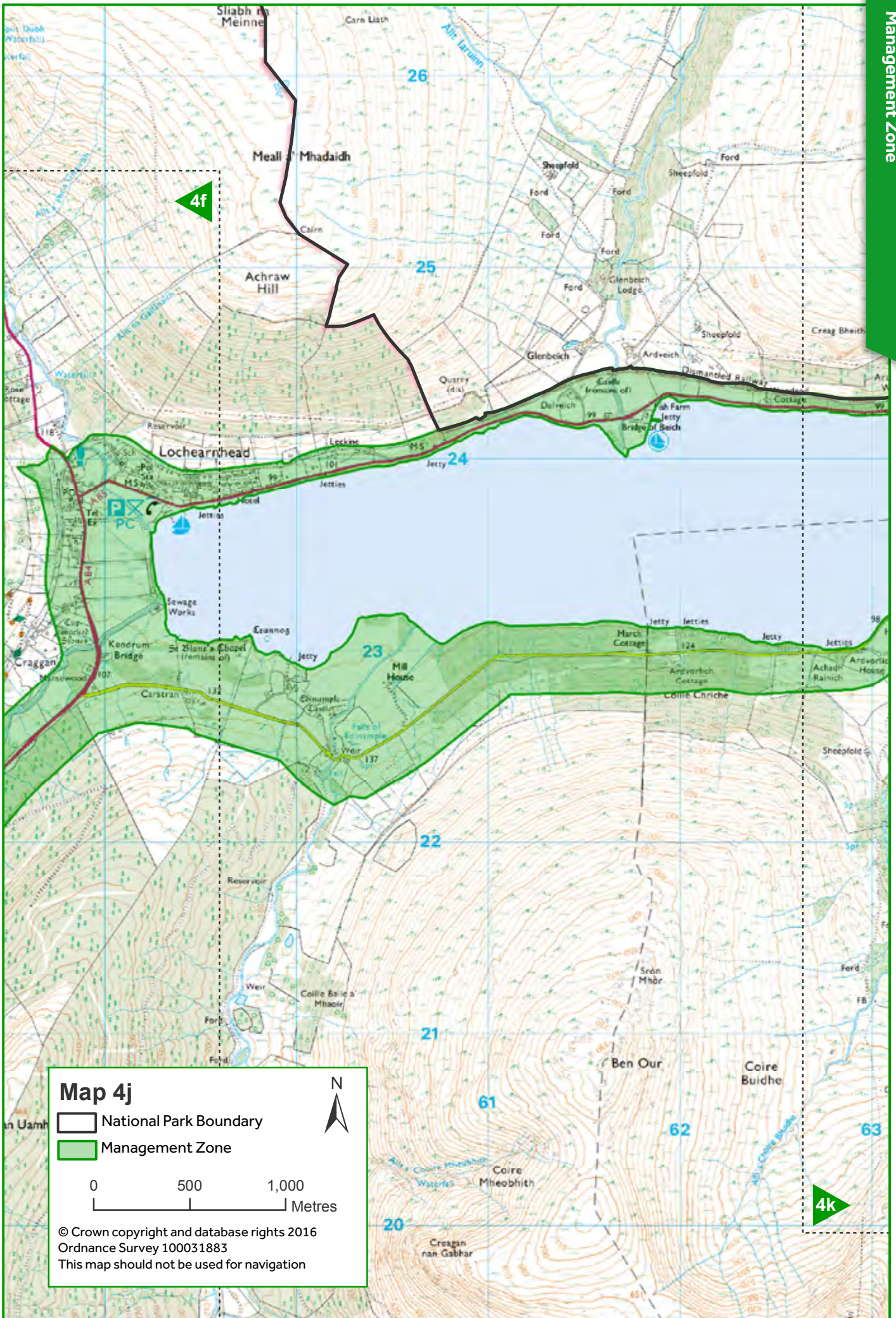

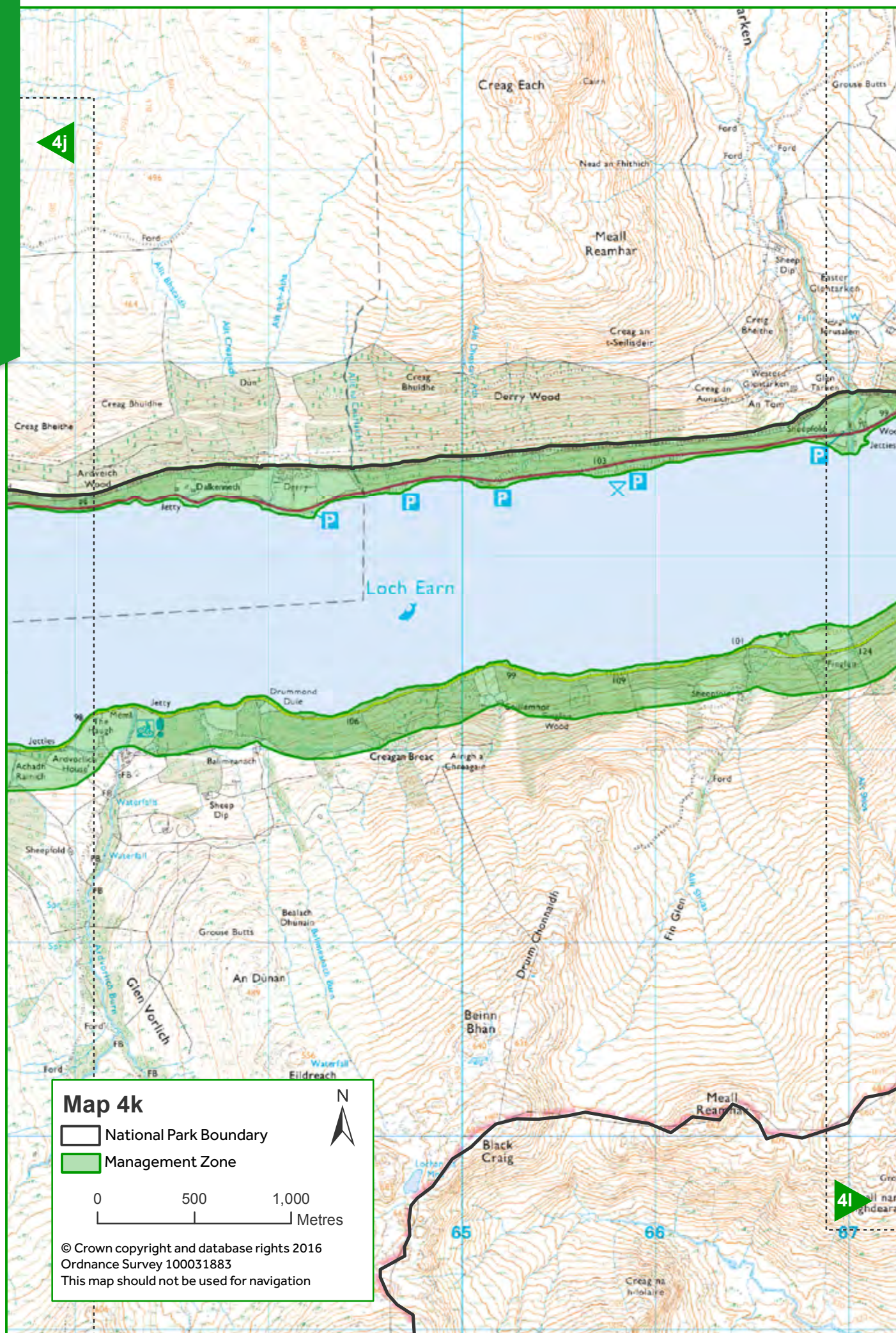

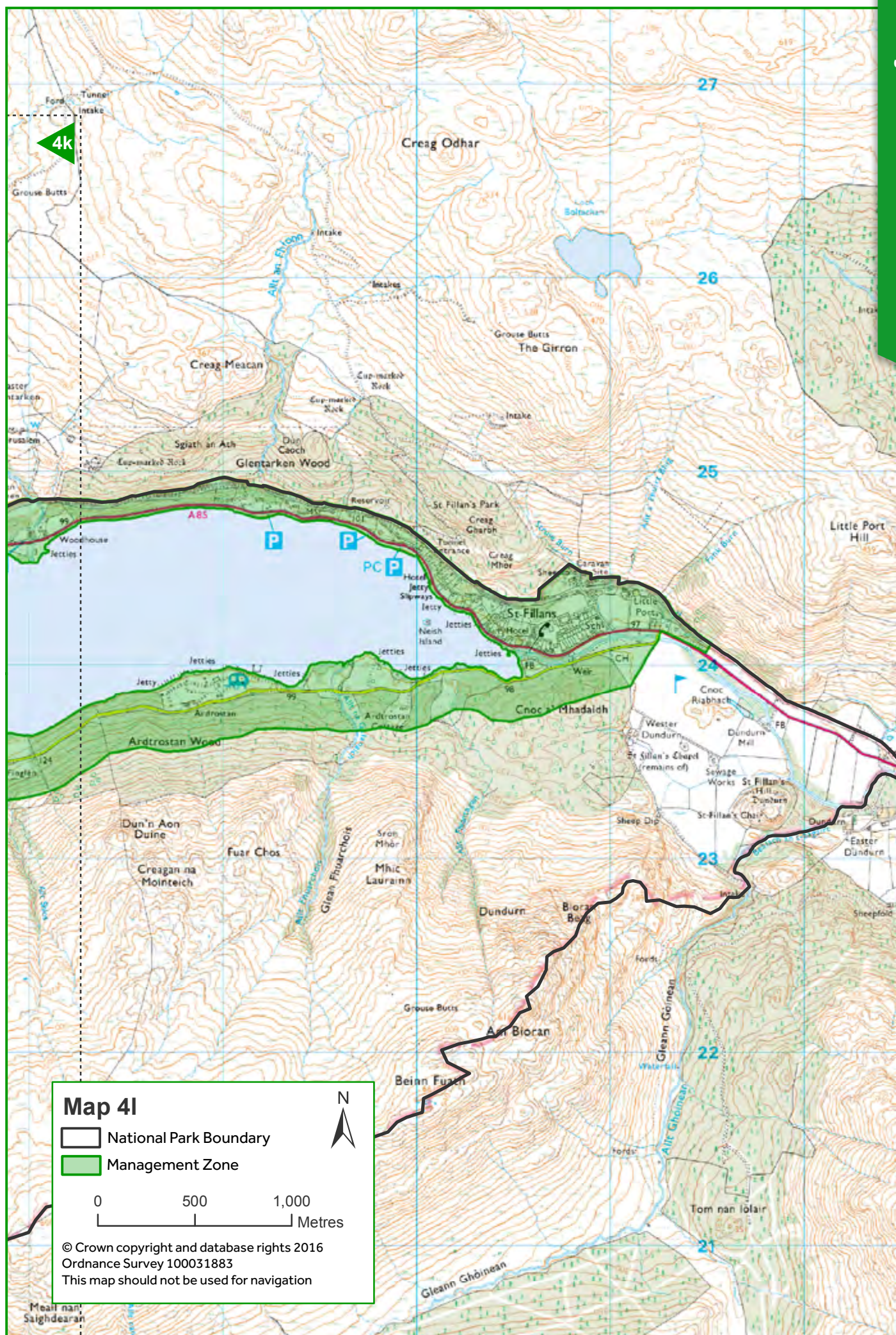

PÀIRC NÀISEANTA
LOCH
LAOMAINN
IS NAN TRÒISICHEAN



Loch Lomond & The Trossachs
National Park Authority
Carrochan
20 Carrochan Road
Balloch G83 8EG

t: 01389 722600
e: info@lochlomond-trossachs.org
w: lochlomond-trossachs.org

  Find us on Facebook, follow us on Twitter