

**TITLE**

**Project**

- Achray North
- Katrine
- Milton
- West Strathyre
- TGTF
- NFE

Author:	J Hair	Original Size:	A4
Scale:	1:135,184	Date:	13/06/2018

This map is reproduced from Ordnance Survey material with the permission of Ordnance Survey on behalf of the Controller of Her Majesty's Stationary Office. Crown copyright. Unauthorised reproduction infringes Crown copyright and may lead to prosecution or civil proceedings. Forestry Commission PGA 100025495 - 2015.

Scotland's National Forest Estate is responsibly managed to the UK Woodland Assurance Standard





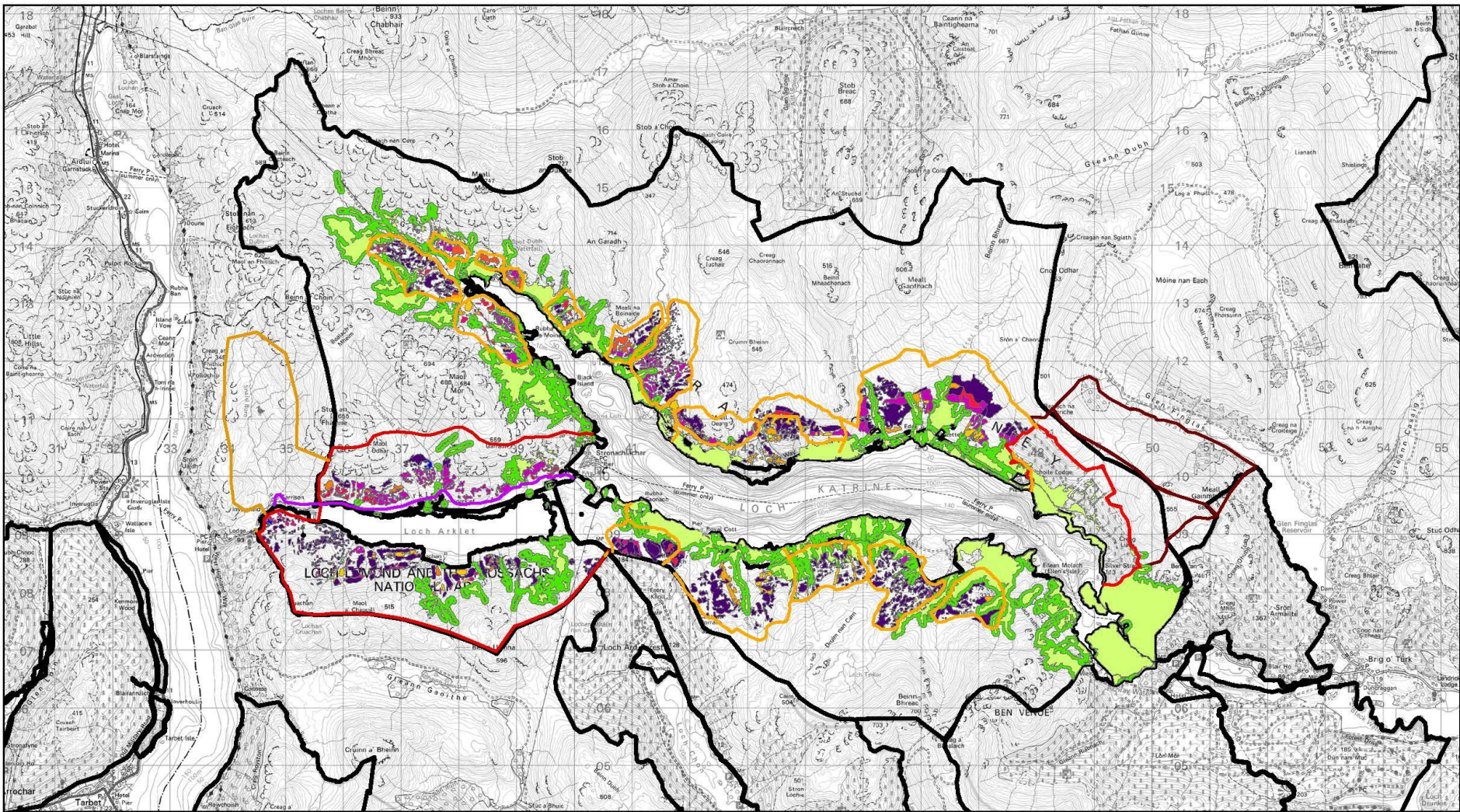

# Loch Katrine

## New plant

### Legend

- |                        |                            |             |     |
|------------------------|----------------------------|-------------|-----|
| Katrine Deer Fence     | consented_nat_regen_area   | <b>SPIS</b> | MB  |
| RSPB Fence             | WTS - FCS fence Mar15      | AH          | OK  |
| Military_Road          | all native                 | AR          | SP  |
| Primrosehill deerfence | <b>KatrineNewPlantArea</b> | BI          | WCH |
| Draft Arklet north     |                            | CAR         | XB  |
| Draft Arklet south     |                            | HAZ         | XC  |



600  
Meters

1:61,505

on A3 paper

Reproduced by permission of Ordnance Survey on behalf of HMSO. © Crown copyright and database right [2016]. All rights reserved. Ordnance Survey Licence number [100021242]

**Forestry Commission Scotland**  
Coimisean na Coilltearachd Alba



# Felling Map

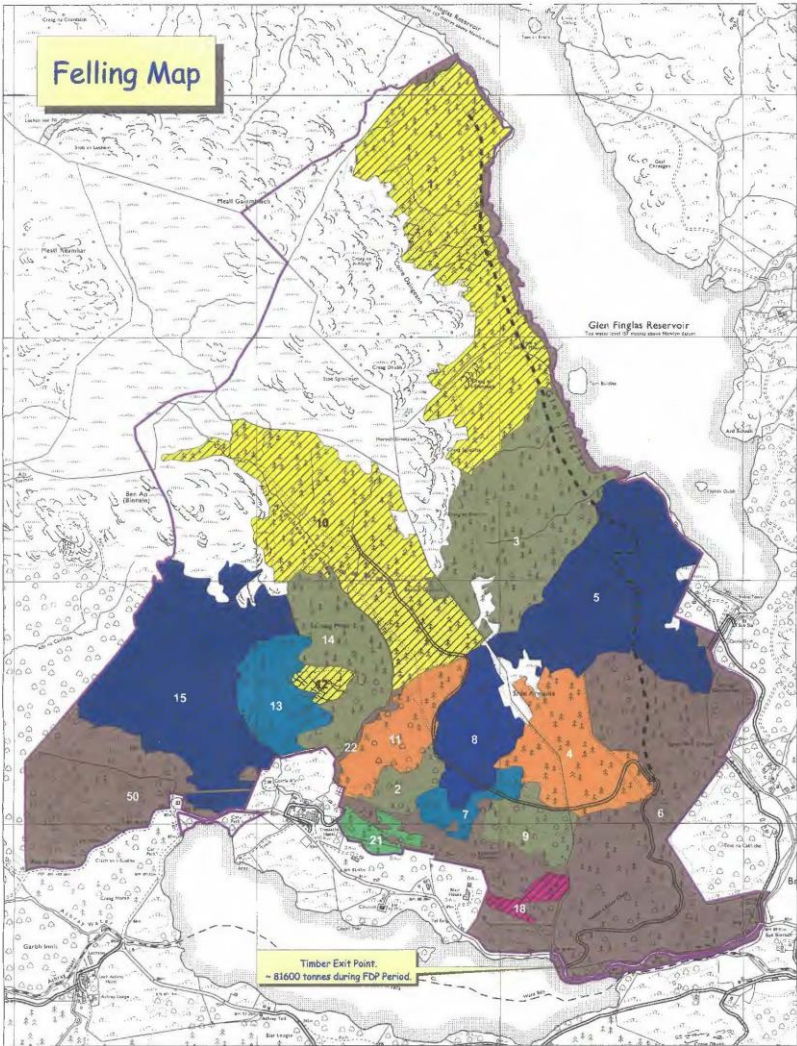

Scale 1:12500



- |                 |             |                      |      |
|-----------------|-------------|----------------------|------|
| FDP Area        | 2005 - 2006 | 2027 - 2031          | Open |
| Approval Sought | 2007 - 2011 | 2032 - 2036          |      |
| Proposed Roads  | 2012 - 2016 | 2037 - 2041          |      |
| Forest Roads    | 2017 - 2021 | 2042 - 2046          |      |
|                 | 2022 - 2026 | 2046 and above       |      |
|                 |             | Minimum Intervention |      |

This map is derived from information held by the Forestry Commission Scotland and is provided as a service to the public. It is not intended to be used for legal purposes. The Forestry Commission Scotland does not accept any liability for any loss or damage caused by its use. Forestry Commission, 1000, 1000, 1000

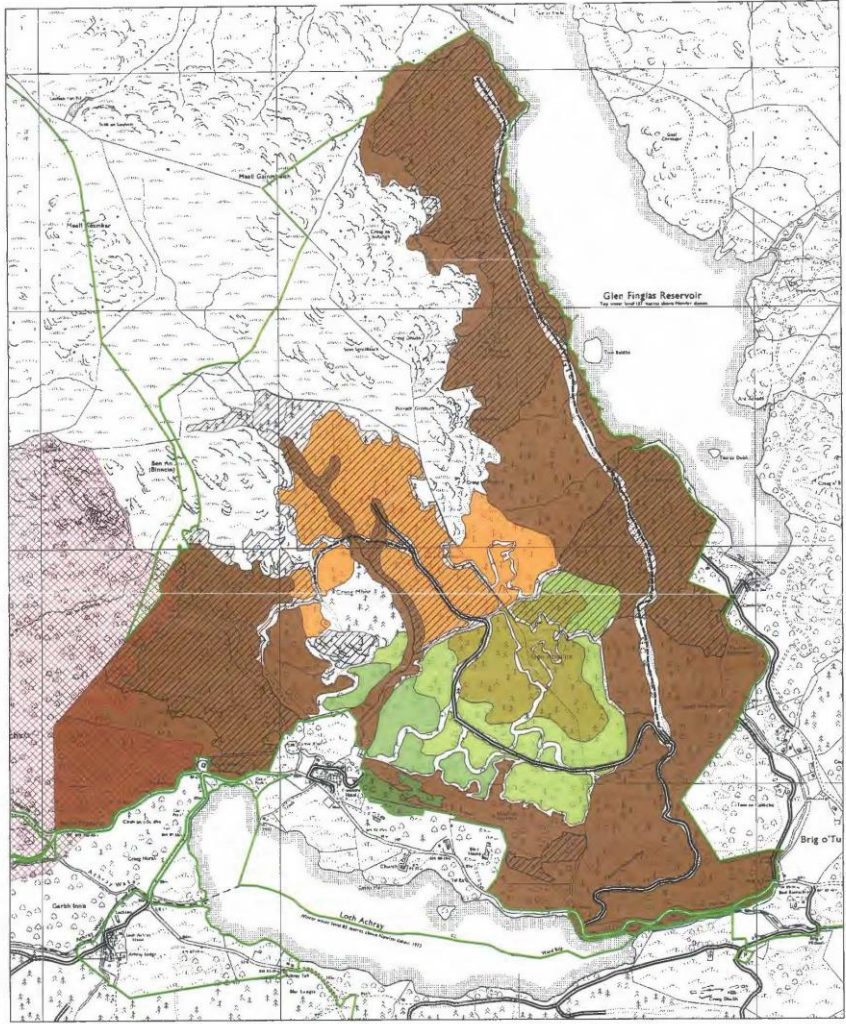

- |                    |                               |                          |
|--------------------|-------------------------------|--------------------------|
| Boundary           | Restock Native Woodland       | MC/MB (Predominantly MC) |
| Proposed Roadlines | MB/MC/Open (Predominantly MB) | MC                       |
| Forest Roads       | SS/JL (50/50)                 | MC/MB (50/50)            |
| approval sought    | Trossachs Woods cSAC          |                          |

Title:

© Crown Copyright. All Rights Reserved. Forestry Commission, 2022



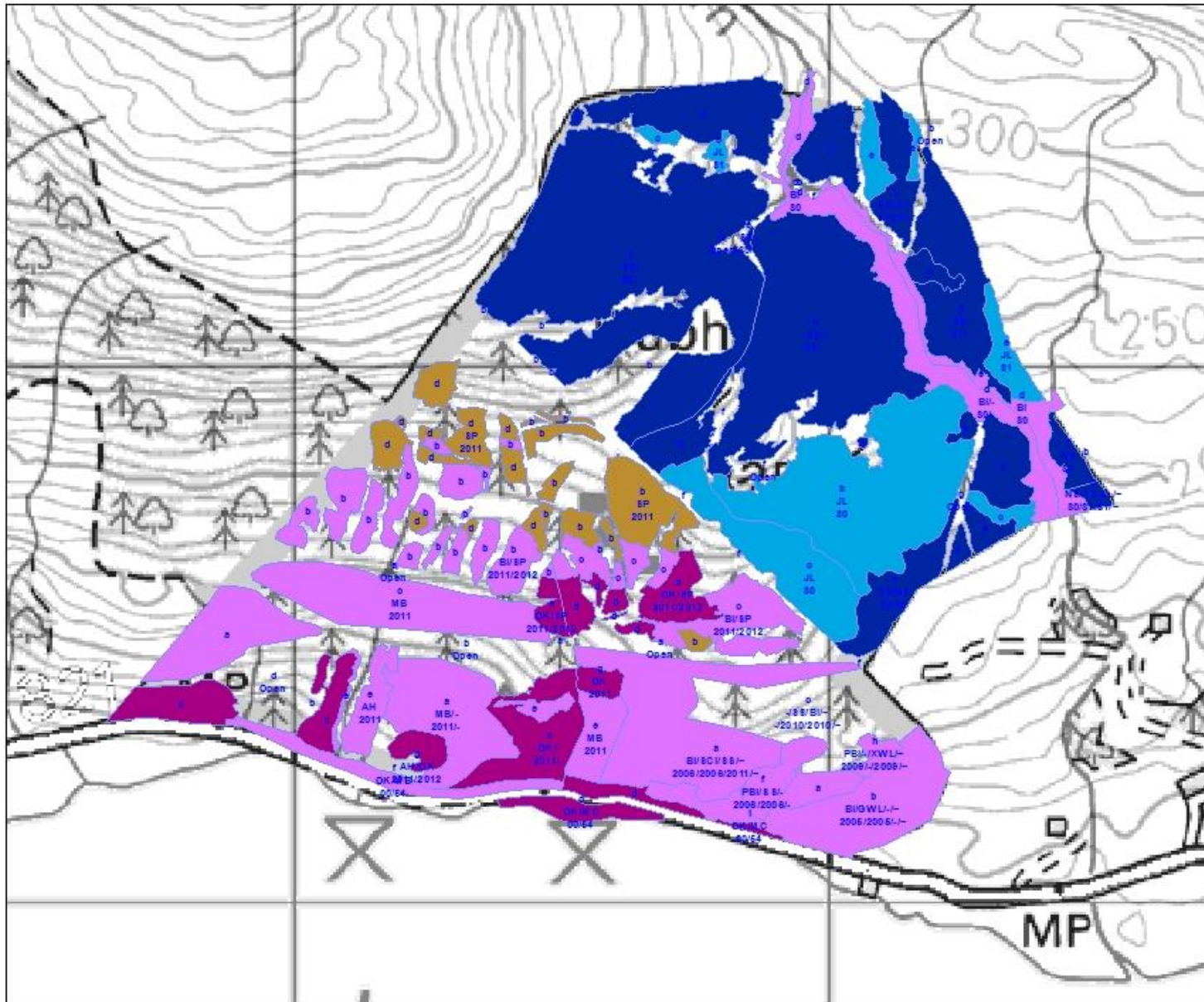

**TITLE**

**Project**

-  Pines
-  Spruces
-  Larches
-  Other Conifer
-  Oak
-  Beech
-  Other Broadleaves

Author:	J Hair	Original Size:	A4
---------	--------	----------------	----

Scale:	1:10,000	Date:	13/06/2018
--------	----------	-------	------------

This map is reproduced from Ordnance Survey material with the permission of Ordnance Survey on behalf of the Controller of Her Majesty's Stationary Office. Crown copyright. Unauthorised reproduction infringes Crown copyright and may lead to prosecution or civil proceedings. Forestry Commission PGA: 100025496 - 2015.

Scotland's National Forest Estate is responsibly managed to the UK Woodland Assurance Standard



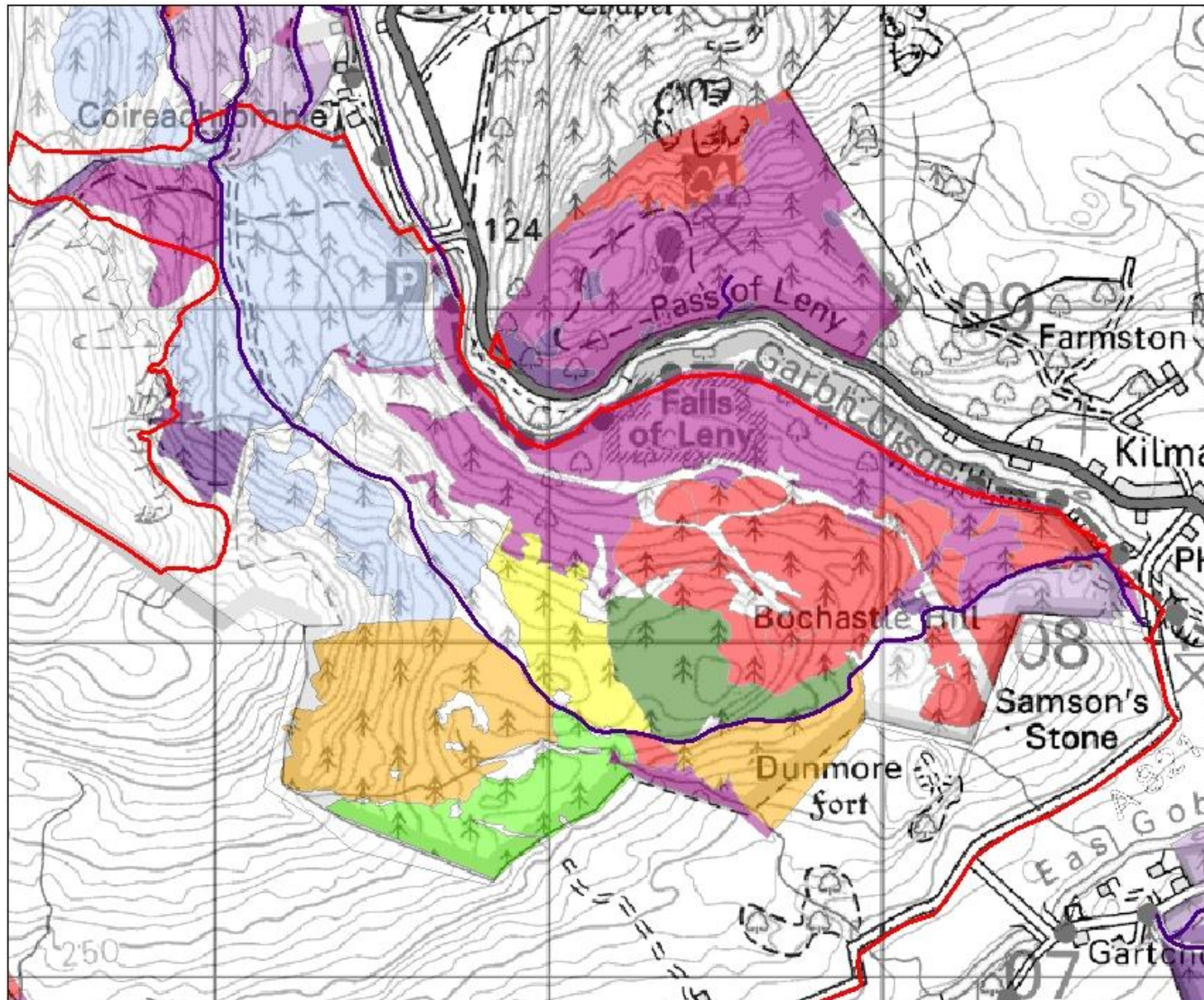

**TITLE**

**Project**

- Forest road
- TGTF
- Felled or fell year requires review (2011 - 2018)
- Phase 1 felling (2019 - 2023)
- Phase 2 felling (2024 - 2028)
- Phase 3 felling (2029 - 2033)
- Phase 4 felling (2034 - 2038)
- Phase 5 felling (2039 - 2043)
- Phase 6 felling (2044 - 2048)
- Phase 7 felling (2049 - 2053)
- After 2053
- Long term retention
- Natural reserve
- Minimum intervention
- Low impact silviculture
- Open

Author: J Hair	Original Size: A4
Scale: 1:16,000	Date: 13/06/2018

This map is reproduced from Ordnance Survey material with the permission of Ordnance Survey on behalf of the Controller of Her Majesty's Stationary Office. Crown copyright. Unauthorised reproduction infringes Crown copyright and may lead to prosecution or civil proceedings. Forestry Commission PGA: 100025495 - 2015.

Scotland's National Forest Estate is responsibly managed to the UK Woodland Assurance Standard