

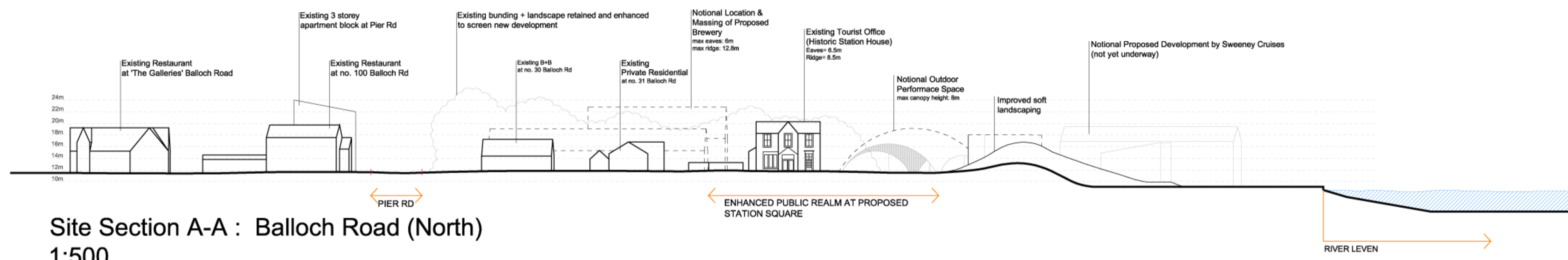

Indicative Plan of Proposed Development  
Illustrating Section locations  
NTS

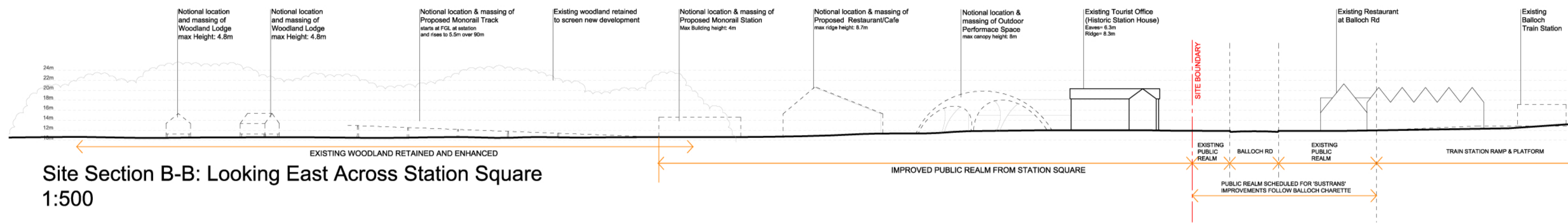

Site Section A-A : Balloch Road (North)  
1:500



Site Section B-B: Looking East Across Station Square  
1:500

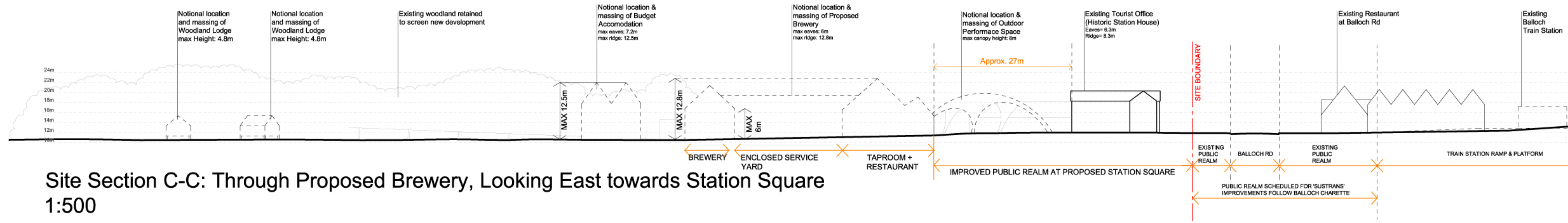

Site Section C-C: Through Proposed Brewery, Looking East towards Station Square  
1:500

Rev.	Date	Issue
17.12.18		Initial Issue
29.01.19		Building heights adjusted to state height from ground level

RISK REGISTER	
No.	Description

**NOTES**

DO NOT SCALE  
The Contractor must check & verify all Site & Building Dimensions, Levels & Swoosh marks at ICM's before commencing work.  
This Drawing must be read with the NBS Contract Specification and any relevant Structural Engineer or Specialist Contractors Drawings.  
COPYRIGHT:  
The information contained on this drawing is the sole copyright of Anderson Bell + Christie Architect's License number for copy or display of OS Data is L100088.

**PLANNING**

Project: WEST RIVERSIDE  
Client: ICONIC LEISURE DEVELOPMENT  
Drawing: SECTION THROUGH STATION SQUARE  
Notional location & massing of proposed development  
Title: PL(0)100  
Job No: 1139  
Scale: 1:500; NTS A1  
Date: CD

anderson bell + christie architects  
382 Great Western Road  
Glasgow G4 9HT  
T: (+44) 0141 339 1515  
F: (+44) 0141 339 0505  
E: gpc@andersonbellchristie.com  
W: www.andersonbellchristie.com

